

**Petras, Siteia**  
**The Pre- and Proto-palatial cemetery in context**

*Acts of a two-day conference held at the Danish Institute at  
Athens, 14-15 February 2015*

Edited by  
*Metaxia Tsipopoulou*



Monographs of the Danish Institute at Athens  
Volume 21

*This volume is dedicated to all those individuals who participated over the years  
in the excavation, conservation, study, site development and publication  
of the results.*

*This lofty vision for Petras and its region was made possible by their hard work,  
dedication and support.*

*Petras, Siteia – The Pre- and Proto- palatial cemetery in context*

© The Danish Institute at Athens and Aarhus University Press, 2017

Monographs of the Danish Institute at Athens

Volume 21

Series Editor: Kristina Winther-Jacobsen

Editor: Metaxia Tsipopoulou

Layout and typesetting: Ryeved Grafisk

This book is typeset in Minion Pro and Warnock Pro and printed on Luxo Satin 130g.

Printed at Narayana Press, Denmark, 2017

The publication was sponsored by:

The Institute of Aegean Prehistory

ISBN 978 87 7184 157 2

ISSN 1397 1433

Distributed by:

AARHUS UNIVERSITY PRESS

Finlandsgade 29

DK-8200 Aarhus N

Denmark

[www.unipress.dk](http://www.unipress.dk)

Gazelle Book Services Ltd.

White Cross Mills, Hightown

Lancaster LA1 4XS, England

[www.gazellebooks.com](http://www.gazellebooks.com)

ISD

70 Enterprise Drive

Bristol, CT 06010

USA

[www.isdistribution.com](http://www.isdistribution.com)



**PEER  
REVIEWED**

/ In accordance with requirements of the Danish Ministry of Higher Education and Science, the certification means that a PhD level peer has made a written assessment justifying this book's scientific quality.



Front cover:

The Petras cemetery (photo M. Tsipopoulou) and Protopalatial silver signet ring from HT 9 (photo C. Papanikolopoulos)

Graphic design: Garifalia Kostopoulou and Metaxia Tsipopoulou

Back cover: Excavation of House Tomb 1, Room 6. Prof. S. Triantaphyllou (photo G. Kostopoulou).

# Contents

11	List of Contributors
15	Preface
19	Abbreviations
21	Works Cited
55	Greetings from Rune Frederiksen Director Emeritus of the Danish Institute at Athens
56	Greetings from Kristina Winther-Jacobsen Director of the Danish Institute at Athens
57	Documenting sociopolitical changes in Pre- and Proto-palatial Petras: The house tomb cemetery <i>Metaxia Tsipopoulou</i>
103	The Tripartite Façade at the Petras cemetery <i>Philip P. Betancourt, Metaxia Tsipopoulou and Miriam Clinton</i>
111	Ceremonial Area 1: Identity and dating of a special ritual space in the Petras cemetery <i>Metaxia Tsipopoulou</i>
131	Pottery fabrics and recipes in the later Pre- and Proto-palatial period at Petras: The petrographic evidence from House Tomb 2 and Ceremonial Area 1 <i>Eleni Nodarou</i>
143	Further seals from the cemetery at Petras <i>Olga Krzyszkowska</i>

- 159 Variability and differentiation: A first look at the stone vase assemblage in the Petras cemetery  
*Maria Relaki & Christina Tsoraki*
- 179 The Petras ‘Sphinx’? An essay on hybridity  
*Anna Simandiraki-Grimshaw*
- 195 The use of querns and other ground stone hand tools in Early to Middle Minoan mortuary practices at Petras  
*Heidi M. C. Dierckx*
- 203 Special silver alloys from the Pre- and Proto-palatial cemetery of Petras, Crete  
*Alessandra Giumlia-Mair, Philip P. Betancourt, Susan C. Ferrence, & James D. Muhly*
- 215 An intriguing set of discs from the Protopalatial tombs at Petras  
*Thomas M. Brogan & Alessandra Giumlia-Mair*
- 225 The plant remains of the house tombs at Petras: Acts of destruction, transformation and preservation  
*Evi Margaritis*
- 237 Feeding the dead, toasting the living? The view from faunal remains  
*Valasia Isaakidou*
- 245 Male bonding and remembering the ancestors?  
The Late Minoan III reoccupation and use of the Kephala-Petras Cemetery Area  
*David W. Rupp*
- 269 The sea in the afterlife of the Minoans: The shell material from Petras cemetery in context  
*Tatiana Theodoropoulou*
- 271 “Όσο ψηλά και αν ανεβείς λέξη μην πεις μεγάλη ‘πο χώμα σε έφτιαξε ο θεός κι εκείά γυρίζεις πάλι’  
Cretan *mantinada* for death  
*Sevasti Triantaphyllou*
- 291 House Tomb 5: A preliminary analysis of the human skeletal remains  
*Sevasti Triantaphyllou, Sotiria Kiorpe & Metaxia Tsipopoulou*

301	Compare and contrast: The house tomb at Myrtos-Pyrgos <i>Gerald Cadogan</i>
311	Mortuary practices, the ideology of death and social organization of the Siteia area: The Petras cemetery within its broader funerary landscape <i>Yiannis Papadatos</i>
325	Mobility patterns and cultural identities in Pre- and Proto-palatial central and eastern Crete <i>Efthymia Nikita, Sevi Triantaphyllou, Metaxia Tsipopoulou, Diamantis Panagiotopoulos, Lefteris Platon</i>
341	Pezoules Kephala, Zakros. I. Form of the tombs and burial habits <i>Lefteris Platon</i>
355	Pezoules Kephala, Zakros. II. The chronological and evaluative position of the finds in the framework of the life of the neighboring settlement <i>Lefteris Platon &amp; Maria Tsiboukaki</i>
369	Funerary practices at Sissi: The treatment of the body in the house tombs <i>Ilse Schoep, Isabelle Crevecoeur, Aurore Schmitt &amp; Peter Tomkins</i>
385	Funerary ritual and social structure in the Old Palace period: A multifarious liaison <i>Giorgos Vavouranakis</i>
399	East Cretan networks in the Middle Bronze Age <i>Carl Knappett &amp; Cristina Ichim</i>
413	Final discussion <i>Chaired by Colin F. Macdonald</i>
425	Final remarks: Some comments on the Pre- and Proto-palatial cemetery and the Late Minoan IIIC settlement of Petras Kephala <i>Donald C. Haggis</i>
437	Index



The conference participants gathered in the courtyard of the Danish Institute at Athens 15 February 2015

# List of Contributors

## **PHILIP P. BETANCOURT**

Department of Art History, Temple University  
2100 North 13th Street, Suite 2101, Philadelphia, PA  
19122, USA  
ppbcourt1@aol.com

## **THOMAS M. BROGAN**

Director, INSTAP Study Center for Eastern Crete  
Pacheia Ammos, GR-72200 Ierapetra, Crete, Greece  
tombrogan@instapstudycenter.net

## **GERALD CADOGAN**

British School at Athens  
3 The Old Rickyard, Moreton Pinkney, Daventry, NN11  
3TL, United Kingdom  
geraldcadogan2@gmail.com

## **MIRIAM G. CLINTON**

Assistant Professor of Art and Art History, Digital Map-  
ping Specialist, Publication Team INSTAP  
Department of Art and Art History, Rhodes College,  
2000 North Parkway, Memphis, TN 38112, USA  
miriam.clinton@gmail.com

## **ISABELLE CREVECOEUR**

Université de Bordeaux, Pessac, France  
UMR 5199 PACEA, CNRS  
Isabelle.crevecœur@u-bordeaux.fr

## **HEIDI M.C. DIERCKX**

Associate Professor of Classical Studies, Elmira College  
One Park Place, Elmira, NY 14901, USA  
hdierckx@elmira.edu

## **SUSAN C. FERRENCE**

Director of Publications, INSTAP Academic Press  
2133 Arch St., Ste. 301, Philadelphia, PA 19103, USA  
susanferrence@instapress.com

## **ALESSANDRA GIUMLIA-MAIR**

AGM Archeoanalisi  
Via E. Toti 8, I – 39012, Merano (BZ), Italy  
Via della Costa 4, I – 39012, Merano (BZ), Italy  
giumlia@yahoo.it

## **DONALD C. HAGGIS**

Nicholas A. Cassas Term Professor of Greek Studies,  
Department of Classics, University of South Carolina at  
Chapel Hill  
212 Murphey Hall, CB 3145, Chapel Hill, NC 27599-3145  
dchaggis@email.unc.edu

## **VALASIA ISAAKIDOU**

Post-doctoral Research Assistant, The Agricultural Ori-  
gins of Urban Civilisation Project, Institute of Archaeol-  
ogy, University of Oxford  
36 Beaumont Street, Oxford, Oxfordshire, OX1 2PG,  
United Kingdom  
valasia.isaakidou@arch.ox.ac.uk

## **CRISTINA ICHIM**

PhD Student, Institute of Archaeology, University College  
London, United Kingdom  
Institute of Archaeology, University College London,  
31-34 Gordon Square, London, WC1H 0PY, United  
Kingdom  
ichimcris@gmail.com



**KATERINA BOUKALA-KARKAGIANNI**

PhD Student, Department of History and Archaeology,  
National and Kapodistrian University of Athens  
Fotomara 18, GR-11743, Athens, Greece  
kmpoukala@hotmail.com

**SOTIRIA KIORPE**

Graduate Student, Aristotle University of Thessaloniki  
GR-54124, Thessaloniki, Greece  
skiorpe@hist.auth.gr

**CARL KNAPPETT**

Department of Art, University of Toronto, Canada  
Department of Art, 6063 Sidney Smith Hall, 100 St.  
George St., Toronto, M5S 3G3, Ontario, Canada  
carl.knappett@utoronto.ca

**GARIFALIA KOSTOPOULOU**

Petras Excavations Project  
Pasifae St. 10, GR-72100, Hagios Nikolaos, Crete, Greece  
garifaliakost@yahoo.gr

**OLGA KRZYSZKOWSKA**

Deputy Director, Institute of Classical Studies  
Senate House, Malet Street, London, WC1E 7HU, United  
Kingdom  
olgak2001@outlook.com

**COLIN F. MACDONALD**

British School at Athens  
Chersiphronos 8, GR-11631, Athens  
Colin.f.macdonald@gmail.com

**EVI MARGARITIS**

Assistant Professor, Science and Technology in Archae-  
ology Research Center (STARC), The Cyprus Institute  
Guy Ourisson Building – Athalassa Campus, P.O. Box  
27456, 1645 Nicosia, Cyprus  
evimargaritis@gmail.com

**JAMES D. MUHLY**

Professor Emeritus, University of Pennsylvania  
American School of Classical Studies at Athens, Souidias  
St. 54, GR-10676, Athens, Greece  
jimmuhly@yahoo.com

**EFTHYMIA NIKITA**

Assistant Professor, Science and Technology in Archae-  
ology Research Center (STARC), The Cyprus Institute  
20 Konstantinou Kavafi Street, 2121, Aglantzia, Nicosia,  
Cyprus  
efi.nikita@gmail.com

**ELENI NODAROU**

INSTAP Study Center for Eastern Crete  
Pacheia Ammos, GR-72200 Ierapetra, Crete, Greece  
enodarou@yahoo.gr

**DIAMANTIS PANAGIOTOPOULOS**

Director, Institute of Classical Archaeology, Heidelberg  
University  
Karl Jaspers Centre, Voßstraße, Building 4400, 69115,  
Heidelberg, Germany  
diamantis.panagiotopoulos@zaw.uni-heidelberg.de

**YANNIS PAPADATOS**

Associate Professor of Prehistoric Archaeology  
Department of History, Archaeology and History of Art,  
National and Kapodistrian University of Athens, School  
of Philosophy, University Campus, Zographou, GR-15784,  
Greece  
gpapadat@arch.uoa.gr

**LEFTERIS PLATON**

Assistant Professor of Prehistoric Archaeology  
Department of History, Archaeology and History of Art,  
National and Kapodistrian University of Athens, School  
of Philosophy, University Campus, Zographou, GR-15784,  
Greece  
eplaton@arch.uoa.gr

**ADRIANOS PSYCHAS**

Graduate Student, Department of History and Archaeology, National and Kapodistrian University of Athens  
New Tiryns, GR-21100, Nafplio, Greece  
adriano\_naf@hotmail.com

**MARIA RELAKI**

Associate Lecturer, The Open University, United Kingdom  
29 Smeeton Road, Kibworth Beauchamp, Leicestershire  
LE8 0LG, United Kingdom  
m.relaki@open.ac.uk

**DAVID W. RUPP**

Director, Canadian Institute in Greece  
Voulgaroktonou 68, GR-11473, Athens, Greece  
drupp@brocku.ca

**AUORE SCHMITT**

Aix Marseille Université, Marseille, France  
UMR 7268 ADES, CNRS  
Aurore.Schmitt@univmed.fr

**ILSE SCHOEP**

Department of Archaeology, Catholic University Leuven  
PB 3313, 3000 Leuven, Belgium  
Ilse.Schoep@arts.kuleuven.be

**ANNA SIMANDIRAKI-GRIMSHAW**

Humbolt-Universität zu Berlin, Herman von Helmholtz –  
Centre for Cultural Techniques  
Unter den Linden 6, Room 3029, D-10099, Berlin, Germany  
pytna@yahoo.co.uk

**TATIANA THEODOROPOULOU**

Wiener Laboratory for Archaeological Science of the  
ASCSA  
Souidias 54, GR-10676, Athens, Greece  
tatheod@hotmail.com

**PETER TOMKINS**

University of Sheffield, Department of Archaeology  
Northgate House, West Street Sheffield S1 4ET, United  
Kingdom  
pdtomkins@yahoo.co.uk

**SEVASTI TRIANTAPHYLLOU**

Associate Professor in Prehistoric Archaeology and Osteoarchaeology  
Department of History and Archaeology, Aristotle University of Thessaloniki, GR-54124, Thessaloniki, Greece  
strianta@hist.auth.gr

**MARIA TSIBOUKAKI**

PhD Candidate, Department of History and Archaeology,  
National and Kapodistrian University of Athens  
L. Porfira 10, Iraklio, GR-14122, Athens, Greece  
mariatsiboukaki@gmail.com

**METAXIA TSIPOPOULOU**

Director Emerita, Hellenic Ministry of Culture, National  
Archive of Monuments, Director of the Petras Excavations  
Voulgaroktonou 68, GR-11473, Athens, Greece  
mtsipopoulou@yahoo.gr

**CHRISTINA TSORAKI**

Faculty of Archaeology, Leiden University, Laboratory for  
Material Culture Studies  
Einsteinweg 2, 2333 CC Leiden, The Netherlands  
c.tsoraki@arch.leidenuniv.nl

**GIORGOS VAVOURANAKIS**

Associate Professor of Prehistoric Archaeology: Theoretical Archaeology  
Department of History, Archaeology and History of Art,  
National and Kapodistrian University of Athens, School  
of Philosophy, University Campus, Zographou, GR-15784,  
Greece  
gvavour@arch.uoa.gr

# Abbreviations

## Archaeological periods

EBA	Early Bronze Age
EH	Early Helladic
EM	Early Minoan
FN	Final Neolithic
LH	Late Helladic
LM	Late Minoan
LN	Late Neolithic
LBA	Late Bronze Age
MBA	Middle Bronze Age
MH	Middle Helladic
MM	Middle Minoan
MN	Middle Neolithic

## Petras Area

HT	House Tomb
R	Room
L	Lakkos
P	Petras
PTSK	Petras Cemetery

PTSOU	Petras Rock Shelter
Σ-palace	Stratigraphical trenches of the palace
W	Wall

## Other

A.S.L.	Above Sea Level
diam.	diameter
gr	gram
h	height
kg	kilogram
w	width
wt	weight
th	thickness
lt	liter
MMD	Mean Measure of Divergence
MNI	Minimum Number of Individuals
NISP	Number of Identifiable Specimens
SM	Archaeological Museum, Siteia
vol.	volume

The form of the English language for the native speakers (British or American) was the author's choice. For the non-native speakers the American form was used.

# Bibliographic Abbreviations

AAA – Archaïologika Analekta Athinon

*ActaPalaeobot* – Acta Palaiobotanica

AJA – American Journal of Archaeology

AJPA – American Journal of Physical Anthropology

AJS – American Journal of Sociology

*AmJHumBiol* – American Journal of Human Biology

*AnnMathStat* – Annals of Mathematical Statistics

AR – Archaeological Reports

*Arachne* – (on-line access to the CMS, with corrected information and enhanced illustrations) <http://arachne.uni-koeln.de/drupal/?q=de/node/access> date March 2016.

*ArchDelt* – Archaeologikon Deltion

*ArchEph* – Archaeologike Ephemeris

AS – O. Krzyszkowska, *Aegean seals: an introduction* (BICS Suppl. 85), London.

*ASAtene* – Annuario della Scuola Archeologica Italiana di Atene

*BAR-IS* – British Archaeological Reports, International Series

*BCH* – Bulletin se correspondance hellénique

*BICS* – Bulletin of the Institute of Classical Studies of the University of London

*BSA* – Annual of the British School at Athens

*CHIC* – J.-P. Olivier and L. Godart, *Corpus hieroglyphicarum inscriptionum Cretae* (Études Crétoises 31), Athens and Rome 1996.

*CMS* – Corpus der minoischen und mykenischen Siegel, Berlin 1964-2000, Mainz 2002-

*CretChron* – Kretika Chronika

*EtCret* – Études Crétoises

*JAS* – Journal of Archaeological Science

*JMA* – Journal of Mediterranean Archaeology

*Kentro* – Kentro: The Newsletter of the INSTAP Study Center for East Crete

*MA* – Monumenti Antichi

*OJA* – Oxford Journal of Archaeology

*Prakt* – Praktika tes en Athenais Archaeologikes Etaireias

*SIMA* – Studies in Mediterranean Archaeology

*SMEA* – Studi Micenei ed Egeo-Anatolici



## Works Cited

- Ackermann, A. 2012.** “Cultural Hybridity: Between Metaphor and Empiricism”, in *Conceptualizing Cultural Hybridization. A Transdisciplinary Approach*, P.W. Stockhammer (ed.), Heidelberg, Dordrecht, London and New York, 5-25.
- Agarwal, S.C. & B.A. Glencross (eds.) 2011.** *Social Bioarchaeology*, Blackwell Studies in Global Archaeology, Oxford.
- Alberti, M.E. 2000.** “Les poids de Mallia entre les premiers et les seconds palais: un essai de mise en context”, *BCH* 124, 57-73.
- Alexiou, S. & P. Warren 2004.** *The Early Minoan Tombs of Lebena, Southern Crete*, Studies in Mediterranean Archaeology 30, Sävedalen.
- Alušík, T. 2002.** “Minoan Tripartite Shrines – the Beginnings of Its Architectonic Form and Its Relationship to the Ancient Cultures of the Near East”, *Studia Hercynia* 6, 111-22.
- Alušík, T. 2007.** *Defensive Architecture of Prehistoric Crete*, BAR-IS 1637, Oxford.
- Anastasiadou, M. 2011.** *The Middle Minoan three-sided soft stone prism: a study of style and iconography*, CMS Beiheft 9, Mainz.
- Andreou, S. 1978.** *Pottery Groups of the Old Palace Period in Crete*, Unpublished Ph.D. dissertation, University of Cincinnati.
- Andrews, P. & S. Bello 2006.** “Pattern in Human Burial Practice”, in *Social Archaeology of Funerary Remains*, R. Gowland & C. Knüsel (eds.), Studies in Funerary Archaeology, Oxford, 14-29.
- Apostolakou, V., P.P. Betancourt & T.M. Brogan 2010.** “Ανασκαφικές έρευνες στην Παχειά Άμμο και τη Χρυσή Ιεράπετρας / Recent Excavations at Pacheia Ammos and Chrissi Island: A Preliminary Report”, in *Αρχαιολογικό Έργο Κρήτης 1*, Πρακτικά της 1ης Συνάντησης, Ρέθυμνο, 28-30 Νοεμβρίου 2008, M. Andrianakis & I. Tzachili (eds.), Ρέθυμνο, 143-153.
- Aranda Jiménez, G. & S. Montón-Subías 2011.** “Feasting death: funerary rituals in the Bronze Age societies of south-eastern Iberia”, in *Guess Who’s Coming to Dinner: Feasting Rituals in the Prehistoric Societies of Europe and the Near East*, G. Aranda Jiménez, Gonzalo, S. Montón-Subías & M. Sanchez Romero (eds.), Oxford, 130-157.
- Asouti, E. 2003.** “Wood charcoal from Santorini (Thera): new evidence for climate, vegetation and timber imports in the Aegean Bronze Age”, *Antiquity* 77, 471-484.

- Baddeley, A.J. & R. Turner 2006.** Modeling Spatial Point Patterns”, in *Case Studies in Spatial Point Process Modeling*, A.J. Baddeley, P. Gregori, M. Mahiques, R. Stoica & D. Stoyan (eds.), New York, 23-70.
- Basilicata, F. 1618.** *Regno di Candia*, Venice [Reprinted, 1994: V. Danezi-Lamprinou (ed.), *Το βασίλειον της Κρήτης / Cretae regnum*, Herakleion].
- Bass, M. 2011.** “Jan Gossaert’s *Neptune and Amphitrite* reconsidered”, *Simiolus* 35, 61-83.
- Baurain, C. 1987.** “Les nécropoles de Malia”, in *THA-NATOS. Les coutumes funéraires en Égée à l’âge du bronze: Actes du colloque de Liège (21-23 avril 1986)*, Aegaeum 1, R. Laffineur (ed.), Liège, Université de l’Etat à Liège, 62-73.
- Becker, M.J. 1975.** “Human skeletal remains from Kato Zakro”, *AJA* 79, 271-76.
- Becker, M.J. forthcoming.** “Η ανάλυση του ανθρωπολογικού υλικού από τους τάφους στις Πεζούλες Κεφάλας”, (transl. A. Alexandri), in *Ζάκρος I* (series of the final Zakros publication).
- Belli, P. 2003.** “On Measuring Tholoi in the Aegean Bronze Age”, in *METRON. Measuring the Aegean Bronze Age. Proceedings of the 9th International Aegean Conference, New Haven, Yale University, 18-21 April 2002*, Aegaeum 24, K. Foster & R. Laffineur (eds.), Liège/Austin, 403-409.
- Bello, S.M., A. Thomann, M. Signoli, O. Dutour & P. Andrews 2006.** “Age and sex bias in the reconstruction of past population structures”, *AJPA* 129 (1), 24-38.
- Bello, S.M. & P. Andrews 2006.** “The intrinsic pattern of preservation of human skeletons and its influence on the interpretation of funerary behaviours”, in *Social Archaeology of Funerary Remains*, R. Gowland & C. Knüsel (eds.), Oxford, 1-13.
- Bernabò Brea, L. 1964.** *Poliochni, città preistorica nell’isola di Lemnos*, Monografie della Scuola archeologica di Atene e delle missioni italiane in Oriente 1, Rome.
- Bernstein, P.L. 2000.** *The Power of Gold: The History of an Obsession*, New York.
- Berry, A.C. 1978.** “Anthropological and family studies on minor variants of the dental crown”, in *Development, function and evolution of teeth*, P.M. Butler & K.A. Joysey (eds.), London, 81-98.
- Betancourt, P.P. 1983.** *The Cretan Collection in the University Museum, University of Pennsylvania. Volume 1, Minoan Objects Excavated from Vasilike, Pseira, Sphoungaras, Priniatikos Pyrgos, and other sites*, The University Museum, University of Pennsylvania.
- Betancourt, P.P. 1985.** *History of Minoan Pottery*, Princeton University Press, Princeton.
- Betancourt, P.P. 2007.** “Lasithi and the Malia-Lasithi state”, in *Krinoi kai Limenes. Studies in Honor of Joseph and Maria Shaw*, P.P. Betancourt, M.C. Nelson & H. Williams (eds.), Prehistory Monographs 22, Philadelphia, 209-219.
- Betancourt, P.P. 2008.** *The Bronze Age begins: the ceramics revolution of Early Minoan I and the new forms of wealth that transformed prehistoric society*, Philadelphia.
- Betancourt, P.P. 2012.** “The Architecture of the House Tombs at Petras”, in *Petras, Siteia – 25 years of excavations and studies. Acts of a two-day conference held at the Danish Institute at Athens, 9-10 October 2010*, M. Tsipopoulou (ed.), Monographs of the Danish Institute at Athens 16, Athens, 107-116.

- Betancourt, P.P. & C. Davaras 2003.** *The Pseira Cemetery II: Excavation of the Tombs. Pseira VII*, Philadelphia.
- Betancourt, P., D.S. Reese, L.L. Verstegen & S.C. Ferrence 2008.** "Feasts for the Dead.: Evidence from the Ossuary at Hagios Charalambos", in *DAIS: The Aegean Feast. Proceedings of the 12th International Aegean Conference/12e Rencontre Égéenne Internationale, University of Melbourne, Centre for Classics and Archaeology, 25-29 March 2008*, Aegaeum, 29, L. Hitchcock, R. Laffineur & J. Crowley, eds., Liège & Austin, 161-165.
- Betancourt, P.P. & C. Davaras 2004.** "Discussion of the Architecture", in *The Hagia Photia Cemetery I: The Tomb Groups and Architecture*, C. Davaras & P.P. Betancourt (eds.), Philadelphia, 231-242.
- Betancourt, P.P. & J.S. Silverman 1991.** *The Cretan Collection in the University Museum, University of Pennsylvania, Vol. II. Pottery from Gournia*, University Museum Monograph 72, Philadelphia.
- Betancourt, P.P., C. Davaras & E. Stravopodi (eds.) 2014.** *Hagios Charalambos: A Minoan Burial Cave in Crete. I. Excavation and Portable Objects*, Philadelphia.
- Betancourt, P.P., C. Davaras, H.M.C. Dierckx, S.C. Ferrence, J. Hickman, P. Karkanias, P.J.P. McGeorge, J.D. Muhly, D.S. Reese, E. Stravopodi & L. Lanford-Verstegen 2008.** "Excavations in the Hagios Charalambos Cave: a preliminary report", *Hesperia* 77, 539-605.
- Betancourt, P.P., V. Karageorghis, R. Laffineur & W.D. Niemeier 1999.** *MELETEMATA. Studies in Aegean Archaeology presented to Malcolm H. Wiener as he enters his 65<sup>th</sup> year*, Aegaeum 20 (III), Liège & Austin.
- Bevan, A. 2004.** "Emerging civilized values? The consumption and imitation of Egyptian stone vessels in EM II-MM I Crete and its wider eastern Mediterranean context", in *The Emergence of Civilisation Revisited*, J.C. Barrett & P. Halstead (eds.), Sheffield Studies in Aegean Archaeology 6, Oxford, 107-126.
- Bevan, A. 2007.** *Stone vessels and values in the Bronze Age Mediterranean*, Cambridge.
- Bevan, A. & Wilson, A. 2013.** "Models of settlement hierarchy based on partial evidence", *JAS* 40 (5), 2415-2427.
- Binford, L.R. 1981.** *Bones: Ancient Men and Modern Myths*, Studies in Archaeology, New York.
- Bintliff, J.L. 1977a.** *Natural Environment and Human Settlement in Prehistoric Greece*, Oxford.
- Bintliff, J.L. 1977b.** "The number of burials in the Mesara tholoi", *BSA* 72, 83-84.
- Blackman, D. & K. Branigan. 1977.** "An archaeological survey of the lower catchment of the Ayiofarango valley", *BSA* 72, 13-84.
- Blakolmer, F. 2015.** "Was the 'Minoan Genius' a god? An Essay on Near Eastern Deities and Demons in Aegean Bronze Age Iconography", *Journal of Ancient Egyptian Interconnections* 7(3), 29-40.
- Blakolmer, F. 2016.** "Hierarchy and symbolism of animals and mythical creatures in the Aegean Bronze Age: a statistical and contextual approach", in *METAPHYSIS. Ritual, Myth and Symbolism in the Aegean Bronze Age. Proceedings of the 15th Aegean Conference / 15e Rencontre égéenne internationale, Vienna, Institute for Oriental and European Archaeology (OREA), Department Aegean and Anatolia, Austrian Academy of Sciences and the Institute of Classical Archaeology, University of Vienna, 22-25 April 2014*, R. Laffineur, F. Blakolmer, S. Deger-Jalkotzy & J. Weilharter (eds.), Leuven – Liège, 61-68.



**Bosanquet, R.C. & R.M. Dawkins 1923.** “The Unpublished Objects from the Palaikastro Excavations, 1902 – 6, Part I”, *BSA Supplement Paper 1*, London.

**Boyd, M.J. 2016.** “Becoming Mycenaean? The living, the dead and the ancestors in the transformation of society in second millennium BC southern Greece”, in *Death rituals, social order and the archaeology of immortality in the ancient world. ‘Death shall have no dominion’*, C. Renfrew, M.J. Boyd & I. Morley (eds.), Cambridge, 200-220.

**Boyd-Hawes, A. 1905.** “Gournia: Report of the American Exploration Society’s excavations at Gournia, Crete, 1904”, *Transactions of the Department of Archaeology, Free Museum of Science and Art, University of Pennsylvania 1*, 177-190.

**Boyd-Hawes, H., B.E. Williams, R.B. Seager & E.H. Hall 1908.** *Gournia, Vasiliki, and other Prehistoric Sites on the Isthmus of Ierapetra, Crete. Excavations of the Wells-Houstin-Cramp Expeditions, 1901, 1903, 1904*, Philadelphia.

**Branigan, K. 1970a.** *The Tombs of Mesara. A Study of Funerary Architecture and Ritual in Southern Crete, 2800-1700 B.C.*, London.

**Branigan, K. 1970b.** “Minoan foot amulets and their Near Eastern counterparts”, *SMEA 11*, 7-23.

**Branigan, K. 1970c.** *The Foundations of Palatial Crete. A survey of Crete in the Early Bronze Age*, London.

**Branigan, K. 1974.** *Aegean metalwork of the Early and Middle Bronze Age*, Oxford Monographs on Classical Archaeology, Oxford University Press, London.

**Branigan, K. 1987a.** “Ritual interference with human bones in the Mesara tholoi”, in *THANATOS. Les coutumes funéraires en Égée à l’âge du Bronze: Actes du*

*colloque de Liège (21-23 avril 1986)*, *Aegeum 1*, R. Laffineur (ed.), Liège, 43-51.

**Branigan, K. 1987b.** “Body counts in the Mesara tholoi”, in *Ειλαπίνη. Τιμητικός Τόμος για τον καθηγητή Νικόλαο Πλάτωνα*, L. Kastrinaki, G. Orfanou & N. Giannadakis (eds.), 299-309.

**Branigan, K. 1993.** *Dancing with Death: Life and Death in Southern Crete C.3000-2000 BC*, Amsterdam.

**Branigan, K. 1998.** “The nearness of you: proximity and distance in Early Minoan funerary landscapes”, in *Cemetery and society in the Aegean Bronze Age*, K. Branigan (ed.), *Sheffield Studies in Archaeology 1*, Sheffield, 13-26.

**Branigan, K. 1999.** “The Nature of Warfare in the Southern Aegean during the Third Millennium B.C.”, in *POLEMOS. Le contexte guerrier en Égée à l’âge du Bronze. Actes de la 7e Rencontre égéenne internationale, Université de Liège, 14-17 avril 1998*, *Aegaeum 19*, R. Laffineur (ed.), Liège & Austin, 87-94.

**Branigan, K. 2010a.** “History and Use of the Cemetery” in *Moni Odigitria: A Prepalatial cemetery and its environs in the Asterousia, Southern Crete*, A. Vasilakis & K. Branigan (eds.), *Prehistoric Monographs 30*, Philadelphia, 251-264.

**Branigan, K. 2010b.** “Metalwork”, in *Moni Odigitria: A Prepalatial cemetery and its environs in the Asterousia, Southern Crete*, A. Vasilakis & K. Branigan (eds.), *Prehistoric Monographs 30*, Philadelphia, 147-150.

**Branigan, K., T. Carter & P. O’Connor 1998.** “Prehistoric and early historic settlement in the Ziros region, east Crete”, *BSA 93*, 23-90.

**Branigan, K. & T. Campbell-Green 2010.** “The pottery assemblages: data and analysis”, in *Moni Odigitria: A Prepalatial cemetery and its environs in the Aster-*



ousia, *Southern Crete*, A. Vasilakis & K. Branigan (eds.), Prehistoric Monographs 30, Philadelphia, 69-126.

**Brogan, T.M. 2013.** “Reexamining the ‘EC III Gap’ from the perspective of Crete: a regional approach to relative chronology, networks, and complexity in the late Prepalatial period”, *AJA* 117, 555-567.

**Brogan, T., C. Sofianou, J. Morrison, D. Mylona & E. Margaritis 2013.** “Living off the fruits of the sea: new evidence for dining at Papadiokampos, Crete”, in *Diet, economy and society in the ancient world. Towards a better integration of archaeology and science*, Voutsaki, S. & Valamoti, T. (eds.), Pharos Supplement 1, 123-132.

**Budd, P. & B.S. Ottaway 1991.** “The properties of arsenical copper alloys: implications for the development of Neolithic metallurgy”, in *Archaeological Sciences 1989, Proceedings of the conference on the Application of Scientific Techniques to Archaeology*, P. Budd, B. Chapman, C. Jackson, R. Janaway & B. Ottaway (eds.), Oxbow Monographs 9, Oxford, 132-142.

**Buikstra, J. & M. Swegle 1989.** “Bone modification due to burning: experimental evidence”, in *Peopling of the Americas Publications*, R. Bonnichen & M. H. Sorg (eds.), Center for the Study of the First Americans, Institute for Quaternary Studies, University of Maine, Orono, 247-258.

**Cadogan, G. 1978.** “Pyrgos, Crete, 1970-7”, *AR* 1977-1978, 70-84.

**Cadogan, G. 1992.** “Myrtos-Pyrgos”, in Myers, J. W., E. E. Myers & G. Cadogan (eds.), *The Aerial Atlas of Ancient Crete*, Berkeley, Los Angeles, 202-209.

**Cadogan, G. 2006.** “A long-lived south coast community”, in *Πεπραγμένα Θ’ Διεθνούς Κρητολογικού Συνεδρίου, Ελούντα, 1-6 Οκτωβρίου, 2001, A2: Προϊστορική Περίοδος, Ανασκαφικά Δεδομένα*, E.

Tabakaki & A. Kaloutsakis (eds.), Ηράκλειο, Εταιρεία Κρητικών Ιστορικών Μελετών, 161-166.

**Cadogan, G. 2010.** “Goddess, nymph or housewife; and water worries at Myrtos?”, in *Cretan Offerings. Studies in Honour of Peter Warren*, O. Krzyszkowska (ed.), BSA Studies 18, The British School at Athens, London, 41-47.

**Cadogan, G. 2011a.** “Behind the façade: what social and political realities are behind the cultural regionalities of Middle Minoan Crete?”, in *Πεπραγμένα Ι’ Κρητολογικού Συνεδρίου, Χανιά, 1-8 Οκτωβρίου 2006, A1: Παλαιοντολογία, Αρχαιολογία Κρήτη – Αιγαίο – Ανατολική Μεσόγειος, Περιβαλλοντική Αρχαιολογία, Φυσική Ανθρωπολογία, Γραφή – Διοίκηση – Σφραγιδογλυφία*, M. Andreadaki-Vlazaki & E. Papadopoulou (eds.), Φιλολογικός Σύλλογος ο Χρυσόστομος, Χανιά, 127-139.

**Cadogan, G. 2011b.** “Myrtos: from Phournou Koryphi to Pyrgos”, in K.T. Glowacki & N. Vogeikoff-Brogan (eds.), *ΣΤΕΓΑ. The Archaeology of Houses and Households in Ancient Crete*, Hesperia Supplement 44, Princeton, 39-49.

**Cadogan, G. 2011c.** “A power house of the dead: the functions and long life of the Tomb at Myrtos-Pyrgos”, in *Prehistoric Crete: Regional and Diachronic Studies on Mortuary Systems*, J.M.A. Murphy (ed.), Philadelphia, 103-117.

**Cadogan, G. 2013a.** “Myrtos and Malia: Middle Minoan ‘entente cordiale’? Or unitary state?”, *Creta Antica* 14, 105-121.

**Cadogan, G. 2013b.** “Where has MM III gone? A lack at Myrtos-Pyrgos – and elsewhere? What does it mean?”, in *Intermezzo. Intermediacy and Regeneration in Middle Minoan III Palatial Crete*, BSA Studies 21, C. F. Macdonald & C. Knappett (eds.), London, 179-181.

- Cadogan, G. 2014.** "Water worries and water works in Bronze Age southern Crete", in *PHYSIS. L'Environnement Naturel et la Relation Homme-Milieu dans le Monde Egéen Protohistorique*, Aegaeum 37, G. Touchais, R. Laffineur & F. Rougemont (eds.), Leuven, Liège: Peeters, 73-78.
- Cadogan, G. & A. Chaniotis, 2010.** "Inscriptions from Crete", *BSA* 105, 291-304.
- Cadogan, G. & C. Knappett in preparation.** *Myrtos-Pyrgos I. Late Protopalatial Pyrgos: Pyrgos III*, British School at Athens, Supplementary Volume, London.
- Caloi, Il. 2009.** "For a new ceramic sequence of Protopalatial Phaistos (MM IB-IIA) and some observations on barbotine ware", *Creta Antica* 10/II 2009, 373-439.
- Cameron, M.A.S. 1987.** "The 'Palatial' Thematic System in the Knossos Murals. Last Notes on Knossos Frescoes", in *The Function of the Minoan Palaces. Proceedings of the Fourth International Symposium at the Swedish Institute in Athens, 10-16 June, 1984*, R. Hägg & N. Marinatos (eds.), Stockholm, 321-325.
- Canguilhem, G. 1998 (repr. 2007).** "Monstrosity and the Monstrous", in *The Body: A Reader*, M.G. Fraser & M. Greco (eds.), London, New York, Routledge, 187-193.
- Carter, T. 1998.** "Reverberations of the International Spirit: thoughts upon 'Cycladica' in the Mesara", in *Cemetery and Society in the Bronze Age*, K. Branigan (ed.), Sheffield, 59-77.
- Carter, T. 2008.** "Beyond the Mohs Scale: Raw Material Choice and the Production of Stone Vases in a Late Minoan Context", in *New Approaches to Old Stones. Recent Studies of Ground Stone Artifacts*, Y.M. Rowan & J. R. Ebeling (eds.), London, 66-81.
- Carter, T. 2010.** "Of blades and burials, flakes and funerals: the chipped stone from Moni Odigitria", in *Moni Odigitria: A Prepalatial cemetery and its environs in the Asterousia, Southern Crete*, A. Vasilakis & K. Branigan (eds.), Prehistoric Monographs 30, Philadelphia, 151-169.
- Carter, T. 2015.** "Chipped stone", in *Livari Skiadi. A Minoan cemetery in Lefki, Southeast Crete. Volume I: excavation and finds*, Y. Papadatos & C. Sofianou, Prehistoric Monographs 50, Philadelphia, 113-126.
- Chalikias, K. 2014.** "Chryssi island: new evidence on the Bronze Age settlement patterns of the Ierapetra area", in *Minoan Archaeology, Perspectives for the 21st Century*, S. Cappel, U. Güntel-Maschek & D. Panagiotopoulos (eds), Aegis 8, Louvain, 37-51.
- Chapman, J. 1994.** "The living, the dead and the ancestors: time, life-cycles and the mortuary domain in later European prehistory", in *Ritual and remembrance: responses to death in Human Societies. International Symposium on the Archaeozoology of Southwestern Asia and Adjacent Areas*, J. Davies (ed.), Sheffield Academic Press, Sheffield, 40-85.
- Chapman, J., 2000.** *Fragmentation in Archaeology. People, Places and Broken Objects in the Prehistory of south-eastern Europe*, London, New York.
- Chapman, J.C. & B.I. Gaydarska, 2007.** *Parts and wholes: fragmentation in prehistoric context*, Oxford.
- Chamberlain, A. 2006.** *Demography in Archaeology*, Cambridge.
- Chesson, M.S. 1999.** "Libraries of the dead: Early Bronze Age charnel houses and social identity at Urban Babe dh-Dhra, Jordan", *Journal of Anthropological Archaeology* 18, 137-164.

- Chesson, M.S. (ed.) 2001.** *Social Memory, Identity and Death: Ethnographic and Archaeological Perspectives on Mortuary Rituals*, Archaeological Papers of the American Anthropological Association Number 10, Arlington.
- Chesson, M.S. 2001a.** "Social memory, identity and death: an introduction", in *Social Memory, Identity and Death: Ethnographic and Archaeological Perspectives on Mortuary Rituals*, M.S. Chesson (ed.), Archaeological Papers of the American Anthropological Association Number 10, Arlington, 12-26.
- Chesson, M.S. 2001b.** "Embodied memories of place and people: death and society in an Early Urban community", in *Social Memory, Identity and Death: Ethnographic and Archaeological Perspectives on Mortuary Rituals*, M.S. Chesson (ed.), Archaeological Papers of the American Anthropological Association Number 10, Arlington, 100-113.
- Christakis, K. S. 2005.** *Cretan Bronze Age pithoi. Traditions and Trends in the Production and Consumption of Storage Containers in Bronze Age Crete*, Prehistory Monographs 18, Philadelphia.
- Christie's London 1989.** *The Erlenmeyer Collection of Cretan seals* (sale catalogue, Monday 5 June 1989, 2.30 p.m.).
- Chrysoulakis, N., Abrams, M., Haralambos Feidas, H. & Velianitis, D. 2004.** "Analysis of Aster multispectral stereo imagery to produce DEM and land cover databases for Greek islands: the REALDEMS project", in *EARSel Workshop on Remote Sensing for Developing Countries*, Cairo.
- Chrysoulaki, S. 1999.** "Minoan Roads and Guard Houses – War Regained", in *POLEMOS. Le contexte guerrier en Égée à l'âge du Bronze. Actes de la 7e Rencontre égéenne internationale, Université de Liège*, 14-17 avril 1998, R. Laffineur (ed.), Aegaeum 19, Liège & Austin, 75-83.
- Clarke, C.F. 2013.** *The Manufacture of Minoan Metal Vessels: theory and practice*, SIMA Pocket Book 178, Uppsala.
- Colburn, C. 2008.** "Exotica and the Early Minoan Elite: Eastern Imports in Prepalatial Crete", *AJA* 112, 225-246.
- Connerton, P. 1989.** *How Societies Remember*, Cambridge.
- Correia, P. 1997.** "Fire modification of bone: review of the literature", in *Forensic Taphonomy: the Postmortem Fate of Human Remains*, U.D. Haglund & M.H. Sorg (eds.), New York, 275-293.
- Craddock, P. 1995.** *Early Metal Mining and Production*, Edinburgh.
- Crevecoeur, I. & A. Schmitt 2009.** "Etude Archéo-anthropologique de la Nécropole (Zone 1)", in *Excavations at Sissi: Preliminary Report on the 2007-2008 Campaigns*, Aegis: rapports de fouilles 1, J. Driessen, I. Schoep, F. Carpentier, I. Crevecoeur, M. Devolder, F. Gaignerot-Driessen, H. Fiasse, P. Hacıgüzeller, S. Jusseret, C. Langohr, Q. Letesson & A. Schmitt (eds.), Louvain-la Neuve, 57-94.
- Crevecoeur, I., Schmitt, A. & I. Schoep. 2015.** "An archaeothanatological approach to the study of Minoan funerary practices: Case-studies from the Early and Middle Minoan cemetery at Sissi, Crete", *Journal of Field Archaeology* 40 (3), 283-299.
- Cultraro, M. 2000.** "Il tipo di tomba ipogea a grotticella artificiale in ambito egeo: Alcune osservazioni", in *L'Ipogeismo nel Mediterraneo: Origini, Sviluppo, Quadri Culturali*, Atti del Congresso Internazionale Sassari-Oristano 23-28 Maggio 1994, 473-499.

- D'Annibale, C. 2012.** "Obsidian modes of production and consumption from a diachronic perspective as seen from Petras and the Siteia Bay environs", in *Petras, Siteia – 25 years of excavations and studies. Acts of a two-day conference held at the Danish Institute at Athens, 9-10 October 2010*, M. Tsipopoulou (ed.), Monographs of the Danish Institute at Athens 16, Athens, 105 (abstract).
- Dabney, M.K. & J.C. Wright 1990.** "Mortuary customs, palatial society and state formation in the Aegean area: a comparative study", in *Celebrations of Death and Divinity in the Bronze Age Argolid, Proceedings of the Sixth International Symposium at the Swedish Institute at Athens, 11-13 June, 1988*, R. Hagg & G.C. Nordquist (eds.), ActaAth, 4°, 40, Stockholm, 45-53.
- D'Agata, A.L. 2012.** "The Power of Images. A Figured Krater from Thronos Kephala (Ancient Sybrita) and the Process of Polis Formation in Early Iron Age Crete", *SMEA* 54, 207-247.
- D'Albiac, C. 1995.** "The 'Diagnostic' Wings of Monsters, in *Klados: Essays in Honour of J. N. Coldstream, BICS, Supplement* 63, C. Morris (ed.), London, Institute of Classical Studies, University of London, 63-72.
- Darmstädter, E. 1929.** "Subaeratae Münzen und ihre Herstellung", *Mitteilungen der Österreichischen Numismatischen Gesellschaft* 47, 27-38.
- Daux, G. 1960.** "Chronique des fouilles: Lébène", *BCH* 84 (2), 844-846.
- Davaras, C. 1972.** "The Oval House at Chamaizi Reconsidered", *AAA* 5, 283-288.
- Davaras, C. & P.P. Betancourt 2004.** *The Hagia Photia cemetery I: the tomb groups and architecture*, Prehistory Monographs 14, Philadelphia.
- Davaras, C. & P.P. Betancourt 2012.** *The Hagia Photia cemetery II: The Pottery*, Prehistory Monographs 34, Philadelphia.
- Dawkins, R. & T. Currelly 1903-1904.** "Excavations at Palaikastro III", *BSA* 10, 192-231.
- Day, L.P. 2009.** "Building A-B", in *Kavousi IIA: The Late Minoan IIIC Settlement at Vronda. The Buildings on the Summit*, L.P. Day, N.L. Klein & L.A. Turner (eds.), Prehistory Monographs 26, Philadelphia, 15-64.
- Day, L.P., N.I. Klein & L.A. Turner 2009.** *Kavousi IIA: The Late Minoan IIIC Settlement at Vronda. The Buildings on the Summit*, Prehistory Monographs 26, Philadelphia.
- Day, L.P. & L.M. Synder 2004.** "The 'Big House' at Vronda and the 'Great House' at Karphi: evidence for social structure in LM IIIC Crete", in *Crete Beyond the Palaces: Proceedings of the Crete 2000 Conference*, L.M. Day, M.S. Mook & J. Muhly (ed.), Prehistory Monographs 10, Philadelphia, 63-79.
- Day, P.M. 1991.** *A Petrographic Approach to the Study of Pottery in Neopalatial East Crete*, Unpublished Ph.D. Dissertation, University of Cambridge.
- Day, P.M. 1995.** "Pottery production and consumption in the Siteia Bay area during the New Palace period", in *Achladia: Scavi e Ricerche della Missione Greco-Italiana in Creta Orientale (1991-1993)*, M. Tsipopoulou & L. Vagnetti (eds.), Incunabula Graeca 97, Rome, 149-173.
- Day, P.M., A. Hein, L. Joyner, V. Kilikoglou, E. Kiri-  
atzi, A. Tsolakidou & D.E. Wilson 2012.** "Appendix A. Petrographic and Chemical Analysis of Pottery", in *The Hagia Photia Cemetery II. The Pottery*, C. Davaras & P.P. Betancourt (eds.), Prehistory Monographs 34, Philadelphia, 115-138.



- Day, P.M., D. Wilson & E. Kiriatzi. 1997.** “Reassessing specialisation in Prepalatial Cretan ceramic production”, in *TEXNH. Craftsmen, Craftswomen and Craftsmanship in the Aegean Bronze Age. Proceedings of the 6th International Aegean Conference/6e Rencontre égéenne internationale, Philadelphia, Temple University, 18-21 April 1996*, Aegaeum 16, R. Laffineur & P.P. Betancourt (eds.), Liege, 275-289.
- Delvin, J.B. & N.P. Herrmann 2008.** “Bone color as an interpretative tool of the depositional history of archaeological remains”, in *The Analysis of Burned Human Remains*, C.W. Schmidt & S.A. Symes (eds.), New York, 109-128.
- Demargne, P. 1945.** *Fouilles exécutées à Mallia. Exploration des nécropoles (1921-1933)*, EtCret 7, Paris.
- Demargne, P. & H.G. De Santerre 1953.** *Fouilles exécutées à Mallia: exploration des maisons et quartiers d'habitation (1921-1948)*, EtCret 9, Paris.
- Dessenne, A. 1957.** *Le Sphinx. Étude iconographique I. Des origines à la fin du second millénaire*, Paris.
- Detournay, B., J.-C. Poursat & F. Vandenaabeele 1980.** *Fouilles exécutées à Mallia: le Quartier Mu. II, Vases de pierre et de métal, vannerie, figurines et reliefs d'appliqué, éléments de parure et de décoration, armes, sceaux et empreintes*, EtCret 26, Paris.
- Dierckx, H.M.C. 2012.** “Size does matter: the significance of obsidian microliths and querns at the Petras cemetery”, in *Petras, Siteia – 25 years of excavations and studies. Acts of a two-day conference held at the Danish Institute at Athens, 9-10 October 2010*, M. Tsipopoulou (ed.), Monographs of the Danish Institute at Athens 16, Athens, 171-178.
- Dimopoulou-Rethemiotaki, N. 2005.** *The Archaeological Museum of Herakleion*, EFG Eurobank Ergasias S.A. & John S. Latsis Public Benefit Foundation, Athens.
- Doonan, R.C.P., P.M. Day & N. Dimopoulou-Rethemiotaki 2007.** “Lame excuses for emerging complexity in Early Bronze Age Crete: the metallurgical finds from Poros Katsambas and their context”, in *Metallurgy in the Early Bronze Age Aegean*, P.M. Day & R.C.P. Doonan (eds.), Oxford, 98-122.
- Doumas, C. 1977.** *Early Bronze Age Burial Habits in the Cyclades (SIMA XLVIII)*, Gothenburg.
- Doumas, C. 1987.** “Early Cycladic Society: the evidence from the graves”, in *THANATOS. Les coutumes funéraires en Égée à l'âge du bronze: Actes du colloque de Liège (21-23 avril 1986)*, Aegaeum 1, R. Laffineur (ed.), Liège, Université de l'Etat à Liège, 15-18.
- Driessen, J. 2010.** “Spirit of place. Minoan Houses as Major Actors,” in *Political Economies of the Aegean Bronze Age Papers from the Langford Conference, Florida State University, Tallahassee, 22-24 February 2007*, D.J. Pullen (ed.), Oxford, Oakville, 35-65.
- Duckworth, W.H.L. 1903.** “Excavations at Palaikastro II.11: Human Remains at Hagios Nikolaos”, *BSA* 9, 350-535.
- Duday, H. 2006.** “L'archéothanatologie ou l'archéologie de la mort”, in *Social Archaeology of Funerary Remains*, R. Gowland & C. Knüsel (eds.), Studies in Funerary Archaeology, Oxford, 30-56.
- Duday, H. 2009.** *The Archaeology of the Dead. Lectures in Archaeothanatology*, Studies in Funerary Archaeology, Oxford.
- Duday, H. & M. Guillon 2006.** “Understanding the circumstances of decomposition when the body is skeletonized”, in *Forensic Anthropology and Medicine. Complementary Sciences. From Recovery to Cause of*

*Death*, A. Schmitt, E. Cunha & J. Pinheiro (eds.), Towata, 117-157.

**Evely, R.D.G. 1984.** "The other finds of stone, clay, ivory, faience, lead etc.", in *The Minoan Unexplored Mansion at Knossos*, M.R. Popham (ed.), BSA Supplement 17, Oxford, 223-259.

**Evely, R.D.G. 1999.** *Fresco: A Passport into the Past. Minoan Crete through the Eyes of Mark Cameron*, British School at Athens & N.P. Goulandris Foundation – Museum of Cycladic Art, Athens.

**Ferrence, S.C. 2008.** "The human figurines", in "Excavations in the Hagios Charalambos Cave: a preliminary report", P.P. Betancourt, C. Davaras, H.M.C. Dierckx, S.C. Ferrence, J. Hickman, P. Karkanas, P.J.P. McGeorge, J.D. Muhly, D.S. Reese, E. Stravopodi & L. Lanford-Verstegen (eds.), *Hesperia* 77, 570-575.

**Ferrence, S.C., J.D. Muhly & P.P. Betancourt 2012.** "Affluence in Eastern Crete: Metal Objects from the Cemetery of Petras", in *Petras, Siteia – 25 years of excavations and studies. Acts of a two-day conference held at the Danish Institute at Athens, 9-10 October 2010*, M. Tsipopoulou (ed.), Monographs of the Danish Institute at Athens 16, Athens, 133-141.

**Floyd Ch., 1997.** "The alternating floral style as evidence for pottery workshops in East Crete during the Protopalatial period", in *TEXNH. Craftsmen, Craftswomen and Craftsmanship in the Aegean Bronze Age*, Aegaeum 16, Liège & Austin, R. Laffineur & P.P. Betancourt (eds.), 313-316.

**Fowler, C. 2003.** "Rates of (ex)change: Decay and growth, memory and the transformation of the dead in early Neolithic southern Britain", in *Archaeologies of Remembrance: Death and Memory in Past Societies*, H. Williams (ed.), 45-63.

**Fowler, C. 2004.** *The Archaeology of Personhood. An Anthropological Approach*, Themes in Archaeology Series, London.

**Fowler, C. 2013.** "Identities in transformation. Identities, funerary rites and the mortuary process", in *The Oxford Handbook of the Archaeology of Death and Burial*, S. Tarlow & L.N. Stutz (eds.), Oxford, 511-526.

**Freeman, L. 1977.** "A set of measures of centrality based on betweenness", *Sociometry* 40, 35-41.

**Freeman, M.F. & J.W. Tukey 1950.** "Transformations related to the angular and the square root", *AnnMath-Stat* 21, 607-611.

**Gaignerot-Driessen, F. 2014.** "Goddesses Refusing to Appear? Reconsidering the Late Minoan III Figures with Upraised Arms", *AJA* 118.3, 489-520.

**Galanaki, K. 2006.** 'Πρωτομινωικό ταφικό σύνολο στην πρώην Αμερικανική Βάση Γουρνών Πεδιάδος', in *Πεπραγμένα Θ' Διεθνούς Κρητολογικού Συνεδρίου, Ελούντα, 1-6 Οκτωβρίου, 2001, A2: Προϊστορική Περίοδος, Ανασκαφικά Δεδομένα*, E. Tabakaki & A. Kaloutsakis (eds.), Ηράκλειο, Εταιρεία Κρητικών Ιστορικών Μελετών, 227-242.

**Galli, E. 2014.** "Where the past lies. The Prepalatial tholos tomb at Krasi and its stratigraphic sequence", *CretChron* 34, 231-248.

**Gardeisen, A., T. Gomrée, C. Knappett, M. Pomadère, T. Theodoropoulou & P. Westlake forthcoming.** "Deux dépôts MM IIA dans le secteur Pi de Malia", *BCH*.

**Gerontakou, E. 2003.** Δύο Μεσομινωικοί αποθέτες στο νεκροταφείο του Πλατάνου, in *Αργοναύτης. Τιμητικός Τόμος για τον Καθηγητή Χρήστο Γ. Ντούμα από τους μαθητές του στο Πανεπιστήμιο Αθηνών (1980-2000)*, A. Vlachopoulos & K. Mpirtacha (eds.), Athens, 303-330.

**Gesell, G.C. 1985.** *Town, Palace, and House Cult in Minoan Crete* (SIMA 67), Gothenburg.

**Getz-Gentle, P. 1996.** *Stone Vessels of the Cyclades in the Early Bronze Age*, The Pennsylvania State University Press, University Park, PA.

**Gill, D.J.W. 2000.** "Collecting for Cambridge: John Hubert Marshall in Crete", *BSA* 95, 517-526.

**Girella, L. 2012.** "The Kamilari project publication", *Rivista di Archeologia* XXXV (2011), 123-136.

**Girella, L. 2013.** "Exhuming an Excavation: Preliminary Notes on the Use of the Kamilari Tholos Tomb in Middle Minoan III", in *Intermezzo: Intermediacy and Regeneration in Middle Minoan Iii Palatial Crete*, British School at Athens Studies 21, C.F. Macdonald & C. Knappett (eds.), London, 149-159.

**Girella, L. in press a.** "Variables and diachronic diversities in the funerary remains: the Kamilari tholos tomb", in *From the Foundations to the Legacy of Minoan Society*, M. Relaki & Y. Papadatos (eds.), Oxford.

**Girella, L. in press b.** "The Kamilari tholos tombs project: new light on an old excavation", *Πεπραγμένα ΙΑ' Διεθνούς Κρητολογικού Συνεδρίου, Πέθυμνο 21-27 Οκτωβρίου 2011*.

**Giumlia-Mair, A. 2000.** "Argento e leghe 'argentea' nell'antichità", *Atti del 7 convegno, "Le Scienze della Terra e l' Archeometria"*, Taormina, Palermo, Catania 22-26 Febbraio 2000, *Bollettino dell'Accademia Gioenia di Scienze Naturali*, Vol. 33, N 357, Catania, 295-314.

**Giumlia-Mair, A. 2001.** "Colouring Treatments on Ancient Copper Alloys", *Revue de Métallurgie, Cahiers d'informations Techniques*, 98e année, n.9, Sept., 767-776.

**Giumlia-Mair, A. 2002.** "Zosimos the Alchemist – Manuscript 6.29, Cambridge, Metallurgical Interpretation", in *I Bronzi Antichi: Produzione e tecnologia, Atti del XV Congresso Internazionale sui Bronzi Antichi, Grado-Aquileia, 22-26 maggio 2001*, A. Giumlia-Mair (ed.), Montagnac, 317-323.

**Giumlia-Mair, A. 2005.** "On Surface Analysis and Archaeometallurgy", *Nuclear Instruments and Methods in Physics, Research B: Beam Interactions with Materials and Atoms* 239 (1-2), 35-43.

**Giumlia-Mair, A. 2008.** "The metal of the moon goddess", in *Proceedings of the Session "Arts and Surfaces, Surface Modification Technologies (SMT21)"*, Paris 24-26 September 2007, *Surface Engineering*, March 2008, volume 24/2, A. Giumlia-Mair (ed.), Special Number Arts and Surfaces, 110-17.

**Giumlia-Mair, A. 2009.** "Ancient metallurgical traditions and connetions around the Caput Adriae", in *Journal of Mining and Metallurgy*, in *Special issue: Archaeometallurgy*, Vol. 45, N. 2, D. Živković & Ž. Živković (eds.), 149-164.

**Giumlia-Mair, A., V. Kassianidou & G. Papasavvas 2011.** "Miniature Ingots from Cyprus", in *Metallurgy: Understanding How, Learning Why. Studies in Honor of James D. Muhly*, P. Betancourt & S.C. Ferrence (eds.), Prehistory Monographs 29, Philadelphia, 11-19.

**Glowacki, K.T. 2007.** "House, household and community at LM IIIC Vronda, Kavousi", in *Building Communities: House, Settlement and Society in the Aegean and Beyond. Proceedings of a Conference held at Cardiff University, 17-21 April 2001*, R. Westgate, N. Fisher & J. Whitely (eds.), British School at Athens Studies 15, London, 129-139.

**Goodison, L. 2009.** "Gender, Body and the Minoans: Contemporary and Prehistoric Perceptions", in *FYLO. Engendering Prehistoric "Stratigraphies" in the Aegean*

and the Mediterranean Proceedings of an International Conference, University of Crete, Rethymno 2-5 June 2005, Aegaeum 30, K. Kopaka (ed.), Liège & Austin, 233-242.

**Goodison, L. & C. Guarita 2005.** "A new catalogue of the Mesara-type tombs", *Studies in Mediterranean Archaeology* 47, 171-212.

**Gowland, R. & C. Knüsel (eds.). 2006.** *Social Archaeology of Funerary Remains*, Studies in Funerary Archaeology, Oxford.

**Gradstein, E.M. 1973.** "The Neogene and Quaternary deposits in the Sitia district of Eastern Crete", *Annales Géologiques des Pays Helléniques* 25 (1972), 527-72.

**Gramsch, A. 2013.** "Treating bodies. Transformative and communicative practices", in *The Oxford Handbook of the Archaeology of Death and Burial*, S. Tarlow & L.N. Stutz (eds.), Oxford, 459-474.

**Granovetter, M.S. 1973.** "The strength of weak ties", *AJS* 78 (6), 1360-1380.

**Haggis, D.C. 1999.** "Staple finance, peak sanctuaries and economic complexity in late Prepalatial Crete", in *From Minoan Farmers to Roman Traders: Sidelights on the Economy of Ancient Crete*, A. Chaniotis (ed.), Stuttgart, 53-85.

**Haggis, D.C. 2002.** "Integration and complexity in the late Prepalatial period: a view from the countryside in eastern Crete", in *Labyrinth Revisited: Rethinking Minoan Archaeology*, Y. Hamilakis (ed.), Oxford, 120-142.

**Haggis, D.C. 2005.** *Kavousi. The Results of the Excavations at Kavousi in Eastern Crete I. The Archaeological Survey of the Kavousi Region*, Prehistoric Monographs 16, Philadelphia.

**Haggis, D.C. 2007.** "Stylistic diversity and diacritical feasting at Protopalatial Petras: a preliminary analysis of the Lakkos deposit", *AJA* 111, 715-775.

**Haggis, D.C. 2012a.** "The Lakkos pottery and Middle Minoan IB Petras", in *Petras, Siteia – 25 years of excavations and studies. Acts of a two-day conference held at the Danish Institute at Athens, 9-10 October 2010*, M. Tsipopoulou (ed.), Monographs of the Danish Institute at Athens 16, Athens, 191-204.

**Haggis, D.C. 2012b.** "Neolithic and Bronze Age Pottery", in *An Archaeological Survey of the Gournia Landscape: A Regional History of the Mirabello Bay, Crete, in Antiquity*, L.V. Watrous, D. Haggis, K. Nowicki, N. Vogeikoff-Brogan & M. Schultz (eds.), Prehistory Monographs 37, Philadelphia, 135-154.

**Haggis, D.C. 2013.** "Destruction and the Formation of Static and Dynamic Settlement Structures in the Aegean", in *Destruction. Archaeological, Philological and Historical Perspectives*, J. Driessen (ed.), Louvain-la-Neuve, 63-87.

**Haggis, D.C. forthcoming.** "The Relevance of Survey Data as Evidence for Settlement Structure in Prepalatial Crete", in *From the Foundations to the Legacy of Minoan Society, Sheffield Aegean Round Table in Honour of Professor Keith Branigan*, M. Relaki & Y. Papadatos (eds.), Sheffield Studies in Aegean Archaeology, Oxford.

**Hall, E.H. 1912.** *Excavations in Eastern Crete. Sphoungaras*, University of Pennsylvania, The Museum Anthropological Publications Vol. III, No. 2, Philadelphia.

**Halstead, P. & J. Barrett (eds.) 2004.** *Food, Cuisine and Society in Prehistoric Greece*, Oxford.

**Hamilakis, Y. 1998.** "Eating the dead: mortuary feasting and the politics of memory in the Aegean Bronze Age societies", in *Cemetery and society in the Aegean*



*Bronze Age*, K. Branigan (ed.), Sheffield Studies in Archaeology 1, Sheffield, 115-132.

**Hamilakis, Y. 1999.** "Food technologies/technologies of the body: The social context of wine and oil production and consumption in Bronze Age Crete", *World Archaeology* 31, 38-54.

**Hamilakis, Y., 2013.** *Archaeology and the Senses. Human Experience, Memory and Affect*, Cambridge.

**Hamilakis, Y. & E Konsolaki 2004.** "Pigs for the dogs: Burnt animal sacrifices as embodied rituals at a Mycenaean sanctuary", *OJA* 23, 135-151.

**Hanihara, T. 2010.** "Metric and nonmetric dental variation and the population structure of the Ainu", *AmJHumBiol* 22, 163-171.

**Hankey, V. 1986.** "Pyrgos: the communal tomb in Pyrgos IV (Late Minoan I)", *BICS* 33, 135-137.

**Hardt, A. & M. Negri 2004.** *Multitude: War and Democracy in the Age of Empire*, New York.

**Harris, E.F. & T. Sjøvold 2003.** "Calculation of Smith's mean measure of divergence for intergroup comparisons using nonmetric data", *Dental Anthropology* 17, 83-93.

**Hayden, B.J. 2004.** *Reports on the Vrokastro Area, Eastern Crete 2: The Settlement History of the Vrokastro Area and Related Studies*, University Museum Monograph 119, Philadelphia.

**Hekman, J.J. 2003.** *The Early Bronze Age at Chalandriani on Syros (Cyclades, Greece)*, Ph.D. dissertation, Rijksuniversiteit Groningen.

**Hillson, S. 2005.** *Teeth*, Cambridge Manuals in Archaeology, Cambridge.

**Hitchcock, L., R. Laffineur & J. Crowley, 2008.** *DAIS. The Aegean Feast; Proceedings of the 12th International Aegean Conference / 12e Rencontre égéenne internationale, University of Melbourne, Centre for Classics and Archaeology, 25-29 March 2008*, Aegaeum 29, Liège.

**Hodder, I. 2012.** *Entangled: An Archaeology of the Relationships Between Humans and Things*, Chichester.

**Hoffman, C.R. 1999.** "Intentional damage as technological agency: breaking metals in Late Prehistoric Mallorca, Spain", in *The social dynamics of technology: practice, politics and world views*, M.-A. Dobres & C.R. Hoffman (eds.), Washington, DC, 103-123.

**Horwitz, L.K. 2001.** "Animal offerings in the Middle Bronze Age: Food for the Gods, Food for Thought", *Palestine Exploration Quarterly* 133, 78-90.

**Hughes-Brock, H. 1995.** "Seals and beads: their shapes and materials compared", in I. Pini & J.-C. Poursat (eds.), *Sceaux minoens et mycéniens*, CMS Beiheft 5, Berlin, 105-116.

**Hughes-Brock, H. 2000.** "Echt oder falsch? Trials, rehabilitations and banishments of some suspects in the Ashmolean Collection", in *Minoisch-mykenische Glyptik. Stil, Ikonographie, Funktion*, I. Pini (ed.), CMS Beiheft 6, Berlin, 107-121.

**Hutchinson, D.L. & L.V. Aragon 2002.** "Collective burials and community memories: interpreting the placement of the dead in the southeastern and mid Atlantic United States with reference to ethnographic cases from Indonesia", in *The Space and Place of Death*, D.B. Small & H. Silverman (eds.), Arlington, 27-54.

**Hutton, P.H. 1993.** *History as an Art of Memory*, Hano-ver.

- I.G.S.R. 1954.** *Geological map of Greece, Sitia Sheet, 1:50 000.* Institute of Geology and Subsurface Research. Athens.
- I.G.S.R. 1955.** *Geological map of Greece, Kalo Chorio Sheet, 1:50 000.* Institute of Geology and Subsurface Research. Athens.
- Immerwahr, S.A. 1989.** “The pomegranate vase: its origins and continuity”, *Hesperia* 58, 397-410.
- Inge, D. 2014.** *A Tour of Bones: Facing Fear and Looking for Life*, London.
- Irish, J.D. 2006.** “Who were the ancient Egyptians? Dental affinities among Neolithic through Postdynastic peoples”, *AJPA* 129, 529-543.
- Isaakidou, V. 2005.** *Bones from the Labyrinth: Faunal Evidence for Animal Management and Consumption at Neolithic and Bronze Age Knossos, Crete*, Unpublished Ph.D. dissertation, University College London.
- Isaakidou, V. 2011a.** “Early Minoan I, the Palace Well: Faunal Remains and Taphonomy”, in *Knossos Excavations 1957-1961: Early Minoan*, BSA Supplementary Volume 46, S. Hood & G. Cadogan (eds.), London, 63-67.
- Isaakidou, V. 2011b.** “Early Minoan II-III, Area A. Royal Road North: Faunal remains”, in *Knossos Excavations 1957-1961: Early Minoan*, BSA Supplementary Volume 46, S. Hood & G. Cadogan (eds.), London, 229-233.
- Isaakidou, V. 2011c.** “Early Minoan II-III, Area B. The Early Houses: Faunal Remains”, in *Knossos Excavations 1957-1961: Early Minoan*, BSA Supplementary Volume 46, S. Hood & G. Cadogan (eds.), London, 237.
- Isaakidou, V. 2013.** “The faunal material”, in *The Monastiriako Kephali Tomb and ‘Deposit’ at Knossos*, L. Preston (ed.), British School at Athens Studies 22, Cambridge, 63-67.
- Isaakidou, V. in press.** “Kamilari Cemetery. The animal remains”, in *La Necropoli di tombe a tholos di Kamilari (Phaistos)*, L. Girella & I. Caloi (eds.).
- Kakavogianni, O., K. Douni, & F. Nezeri. 2008.** “Silver Metallurgical Finds Dating from the End of the Final Neolithic Period until the Middle Bronze Age in the Area of Mesogeia”, in *Aegean Metallurgy in the Bronze Age*, I. Tzachili (ed.), Athens, 45-57.
- Karetsou, A. & M. Andreadaki-Vlazaki (eds.) 2000.** *Κρήτη – Αίγυπτος. Πολιτισμικοί Δεσμοί τριών Χιλιετιών. Κατάλογος: Αρχαιολογικό Μουσείο Ηρακλείου, 21 Νοεμβρίου 1991-21 Σεπτεμβρίου 2000*, Ηράκλειο.
- Karo, G. 1930-1933.** *Die Schachtgräber von Mykenai*, Munich.
- Klein, N.I. & K.T. Glowacki. 2009.** “From Kavousi Vronta to Dreros: Architecture and Display in Cretan Cult Buildings”, in *Archaeologies of Cult: Essays on Ritual and Cult in Crete in Honor of Geraldine C. Gessel*, A.L. D’Agata & A. van de Moortel (eds.), *Hesperia Supplement* 42, American School of Classical Studies at Athens, Princeton, 153-167.
- Knappett, C. 1999.** “Assessing a polity in Protopalatial Crete: the Malia-Lasithi state”, *AJA* 103, 615-639.
- Knappett, C. 2005.** *Thinking through Material Culture. An Interdisciplinary Perspective*, Philadelphia.
- Knappett, C. 2007a.** “The beginnings of the Aegean Middle Bronze Age: a view from East Crete”, in *Middle Helladic Pottery and Synchronisms*, F. Felten, W. Gauss & R. Smetana (eds.), Vienna: Austrian Academy of Sciences, 215-231.

- Knappett, C. 2007b.** “Malia et ses relations régionales à l’époque du Minoen Moyen: les échanges céramiques à travers trois siècles (2000-1700 av. J.-C.)”, *BCH* 131, 861-864.
- Knappett, C. & A.C.F. Collar 2007.** “Unpublished Middle Minoan and Late Minoan I material from 1962-3 excavations at Palaikastro, Crete (PK VIII)”, *BSA* 102, 153-217.
- Knappett, C. & T. Cunningham 2012.** *Palaikastro Block M. The Proto-and Neopalatial Town. Excavations 1986-2003*, BSA Supplement 47, London.
- Knappett, C. & I. Schoep 2000.** “Continuity and Change in Minoan Palatial Power”, *Antiquity* 74.284, 365-371.
- Knappett, C. & S. van der Leeuw 2014.** “A developmental approach to ancient 18 innovation: the potter’s wheel in the Bronze Age East Mediterranean”, *Pragmatics and Cognition* 22 (1), 64-92.
- Knappett, C., M. Pomadère, A. Gardeisen, T. Gommée, T. Theodoropoulou & P. Westlake, with M.E. Alberti, H. Procopiou, V. Thomas & E. Morero in press.** Deux dépôts MM IIA dans le secteur Pi de Malia, *BCH*.
- Knüsel, C. 2005.** “The physical evidence of warfare – subtle stigmata?”, in *Warfare, Violence and Slavery in Prehistory*, M. Parker Pearson & I.J.N. Thorpe (eds.), Oxford, 49-65.
- Koehl, R.B. 2006.** *Aegean Bronze Age Rhyta*, Philadelphia.
- Kourou, N. 1992.** “Aegean Orientalizing versus Oriental Art: the Evidence of Monsters”, in *Proceedings of an International Symposium “The Civilisations of the Aegean and their Diffusion in Cyprus and the Eastern Mediterranean 2000-600 BC”, 18-24 September 1989*, V. Karageorghis (ed.), Larnaca, 110-123.
- Kourou, N. 2006.** “Following the Sphinx. Tradition and innovation in Early Iron Age Crete”, *Identità culturale, etnicità, Processi di trasformazione a Creta fra Dark Age e Arcaismo, per i cento anni dello scavo di Priniàs 1906-2006, Convegno di Studi (Atene 9-12 novembre 2006)*, G. Rizza (ed.), Consiglio Nazionale Delle Ricerche, I.B.A.M. Sede Di Catania, Università Di Catania, Centro Di Archeologia Cretese, 165-177.
- Krzyszkowska, O. 1999.** “Shell, bone and related materials”, in *Keos IX: Ayia Irini Periods I–III. The Neolithic and Early Bronze Age settlements 1. The pottery and small finds*, D. Wilson (ed.), Mainz, 157-159.
- Krzyszkowska, O. 2005.** *Aegean Seals. An Introduction*, Institute of Classical Studies, London.
- Krzyszkowska, O. 2010.** “Material matters: some challenges past, present and future for Aegean glyptic”, in *Die Bedeutung der minoischen und mykenischen Glyptik*, W. Müller (ed.), CMS Beiheft 8, Mainz, 249-257.
- Krzyszkowska, O. 2012.** “Seals from the Petras cemetery: a preliminary overview”, in *Petras, Siteia – 25 years of excavations and studies. Acts of a two-day conference held at the Danish Institute at Athens, 9-10 October 2010*, M. Tsipopoulou (ed.), Monographs of the Danish Institute at Athens 16, Athens, 145-160.
- Krzyszkowska, O. 2014.** “Cutting to the chase: hunting in Minoan Crete”, in *PHYSIS. L’environnement naturel et la relation humaine-milieu dans le monde égéen proto-historique*, Aegeum 37, G. Touchais, R. Laffineur & F. Rougement (eds.), Leuven, 341-347.
- Krzyszkowska, O. 2015a.** “Why were cats different? Script and imagery in Middle Minoan II glyptic”, in *The Great Islands: Studies of Crete and Cyprus presented to Gerald Cadogan*, C.F. Macdonald, E. Hatzaki & S. Andreou (eds.), Athens, 101-106.

- Krzyszowska, O. 2015b.** "Seal of the month, February 2015: CMS IX no. 36", (rock crystal discoid with "architectural" motif).
- Krzyszowska, O. forthcoming.** "Seals from Petras Siteia: new insights for MM II hard stone glyptic", in *Πεπραγμένα ΙΑ' Διεθνούς Κρητολογικού Συνεδρίου, Ρέθυμνον 21-27 Οκτωβρίου 2011*.
- Kyriakidis, E. 2005.** *Ritual in the Bronze Age Aegean. The Minoan Peak Sanctuaries*, London.
- Lagia, A., I. Moutafi, R. Orgeolet & J. Zurback forthcoming.** "Mortuary Practices at the Transition to the Late Bronze Age in Kirrha, Phocis", in *Staging Death: Funerary Performance, Architecture and Landscape in the Aegean*, A. Dakouri-Hild & M.J. Boyd (eds.).
- Laneri, N. 2007.** *Performing Death. Social Analyses of Funerary Traditions in the Ancient Near East and Mediterranean*, Oriental Institute Seminars 3, Chicago, Illinois.
- Lang, M. 1969.** *The Palace of Nestor at Pylos in Western Messenia, vol. II. The Frescoes*, Princeton.
- Langford-Verstegen, L.C. 2015.** *Hagios Charalambos. A Minoan Burial Cave in Crete. II. The Pottery*, Prehistory Monographs 51, Philadelphia.
- Latour, B. 2005.** *Reassembling the Social: An Introduction to Actor-Network-Theory*, Oxford.
- Legarra Herrero, B. 2009.** "The Minoan fallacy: Cultural diversity and mortuary behaviour on Crete at the beginning of the Bronze Age", *OJA* 28, 29-57.
- Legarra Herrero, B. 2011.** "The secret lives of the Early and Middle Minoan tholos cemeteries: Koumasa and Platanos", in *Prehistoric Crete: Regional and diachronic studies on mortuary systems*, J.M.A. Murphy (ed.), Philadelphia, 49-84.
- Legarra Herrero, B. 2014.** *Mortuary Behavior and Social Trajectories in Pre- and Protopalatial Crete*, Prehistory Monographs 44, Philadelphia.
- Legarra Herrero, B. 2015.** "A square tomb with a round soul. The Myrtos-Pyrgos tomb in the funerary context of Middle Minoan Crete", in *The Great Islands: Studies on Crete and Cyprus Presented to Gerald Cadogan*, C.F. Macdonald, E. Hatzaki & S. Andreou (eds.), Athens, 76-81.
- Lenuzza, V. 2011.** "'The whole is a freak': a reassessment of the spatial organization of the Oval House at Chamaizi, Siteia", in *STEGA. The Archaeology of Houses and Households in Ancient Crete*, K.T. Glowacki & N. Vogeikoff-Brogan (eds.), *Hesperia* Supplement 44, Princeton, 59-70.
- Levi, D. 1961-1962.** "Le due prime campagne di scavo a Iasos (1960-1)", *Annuario della scuola archeologica di Atene e delle missioni Italiane in oriente* N. S. 39-40, 505-571.
- Levi, D. 1976.** *Festòs e la civiltà minoica, Incunabula Graeca 60*, Rome.
- Livarda, A. & G. Kotzamani 2014.** "The Archaeobotany of Neolithic and Bronze Age Crete: synthesis and prospects", *BSA* 108, 1-29.
- Lloyd, S. & J. Mellaart 1962.** *Beycesultan I. The Chalcolithic and Early Bronze Age Levels*, Occasional Publications of The British Institute of Archaeology at Ankara, No. 6, London.
- Lo Bue, E. 1981.** "Statuary Metals in Tibet and the Himalayas: History, Tradition and Modern Use," in *Aspects of Tibetan Metallurgy (British Museum Occasional Paper 15)*, W.A. Oddy & W. Zwalf (eds.), London, 33-68.

- Macdonald, C.F. & C. Knappett 2007.** *Knossos. Protopalatial Deposits in Early Magazine A and the South-West Houses*, Supplementary Volume 41, London.
- MacGillivray, J.A. 1998.** Knossos: Pottery Groups of the Old Palace Period, The British School at Athens, BSA Studies 5, Nottingham.
- MacGillivray, J.A., L.H. Sackett, J.M. Driessen & S. Hemingway 1992.** "Excavations at Palaikastro, 1991", *BSA* 87, 121-152.
- Maggidis, C. 1998.** "From polis to necropolis: Social Ranking from Architectural and Mortuary Evidence in the Minoan cemetery at Phourni, Archanes", in *Cemetery and Society in the Aegean Bronze Age*, K. Branigan (ed.), Sheffield Studies in Aegean Archaeology 1, Sheffield, 87-102.
- Manning, S. 1995.** *The Absolute Chronology of the Aegean Bronze Age: Archaeology, Radiocarbon and History*, Sheffield.
- Manning, S.W. 2010.** "Chronology and Terminology", in *The Oxford Handbook of The Bronze Age Aegean (ca. 3000-1000 BC)*, E.H.Cline (ed.), New York, 11-28.
- Margaritis, E. 2007.** "Archaeobotanical Investigations at the Geometric site of Krania, Southern Pieria in Macedonia, Greece, *Talanta* 38/39, 123-132.
- Margaritis, E. 2013a.** "Distinguishing exploitation, cultivation, production and domestication. The olive in the 3rd millennium Aegean", *Antiquity* 87, 746-757.
- Margaritis, E. 2013b.** "Arboriculture in the dawn of the Bronze Age in Crete, in *Aphrodite's Kephali: An Early Minoan I Defensive Site in Eastern Crete*, P.P. Betancourt (ed.), Philadelphia, 111-114.
- Margaritis, E. 2014.** "Acts of destruction and acts of preservation. Plants in ritual landscape of Prehistoric Greece", in *PHYSIS. L'environnement naturel et la relation homme-milieu dans le monde égéen protohistorique. Actes de la 14e Rencontre Égéenne Internationale, Paris, Institut National d'Histoire de l'Art, 11-14 Décembre 2012*, G. Touchais, R. Laffineur, F. Rougemont, H. Prokopiou & S. Andreou (eds.), *Aegaeum* 37, Leuven-Liege, 279-286.
- Margaritis, E. forthcoming a.** "Seeds for food, seeds for crafts? The Archaeobotanical remains of the site of Pefka at P. Ammos".
- Margaritis, E. forthcoming b.** "The plant remains from Late Minoan Mochlos".
- Mariani, L. 1895.** "Antichità cretesi", *MA* 6, 153-347.
- Marinatos, S. 1929.** "Πρωτομινωικός τάφος παρά το χωρίον Κράσι Πεδιάδος", *ArchDelt* 12, 102-141.
- McKinley, J. 1993.** "Bone fragment size and weights of bone from modern British cremations and the implications for the interpretation of archaeological cremations", *International Journal of Osteoarchaeology* 3, 283-287.
- McKinley, J. 1994.** "Bone fragment size in British cremation burials and its implications for pyre technology and ritual", *Journal of Archaeological Science* 21, 339-342.
- McKinley, J.L. 2000.** "The analysis of cremated bone", in *Human Osteology in Archaeology and Forensic Science*, M. Cox & S. Mays (eds.), London, 403-421.
- McKinley, J.K. 2013.** "Excavation, analysis and interpretation of material from cremation-related contexts", in *The Oxford Handbook of the Archaeology of Death and Burial*, S. Tarlow & L.N. Stutz (eds.), Oxford, 147-171.



- Mee, C. & J. Renard (eds.) 2007.** *Cooking up the Past: Food and Culinary Practices in the Neolithic and Bronze Age Aegean*, Oxford.
- Meeks, N. 1993.** "Surface Characterization of Tinned Bronze, High-tin Bronze, Tinned Iron and Arsenical Bronze", in *Metal Plating and Patination: Cultural, Technical and Historical Developments*, S. La Niece & P. Craddock (eds.), London, 247-275.
- Megaloudi, F., S. Papadopoulos & M. Sgourou. 2007.** "Plant Offerings from the Classical Necropolis of Limes, Thasos, Northern Greece", *Antiquity* 81, 933-943.
- Mercando, L. 1978.** Lampade, lucerne, bracieri di Festòs (Scavi 1950-1970), *ASAtene*, Vol. LII-LIII, n.s. XXXVI-XXXVII (1974-1975).
- Meyers, P., L. van Zelst & E.V. Sayre. 1973.** "Determination of Major Components and Trace Elements in Ancient Silver by Thermal Neutron Activation Analysis", *Journal of Radioanalytical Chemistry* 16, 67-79.
- Michailidou, A. 2004.** "On the Minoan Economy: A tribute to 'Minoan Weights and Mediums of Currency', by Arthur Evans", in *Knossos: Palace, City, and State. Proceedings of the Conference in Herakleion, Organised by the British School at Athens and the 23rd Ephoreia of Prehistoric and Classical Antiquities of Herakleion, in November 2000, for the Centenary of Sir Arthur Evans' excavations at Knossos*, G. Cadogan, E. Hatzaki & A. Vasilakis (eds.), *BSA Studies* 12, London, 311-321.
- Michailidou, A. 2005.** *Weight and Value in Pre-Coinage Societies II. An Introduction*, Meletemata 42, Athens.
- Michailidou, A. 2008.** *Weight and Value in Pre-Coinage Societies II. Sidelights on Measurement from the Aegean and the Orient*, Meletemata 61, Athens.
- Michelaki, F. & A. Vasilakis 2010.** "Jewelry and other small finds", in *Moni Odigitria: A Prepalatial cemetery and its environs in the Asterousia, Southern Crete*, A. Vasilakis & K. Branigan (eds.), Philadelphia, 187-299.
- Miller, E. B. 1984.** *Zoomorphic Vases in the Bronze Age Aegean*, Unpublished Ph.D. dissertation, New York University.
- Molloy, B., J. Day, S. Bridgford, V. Isaakidou, E. Nod-arou, G. Kotzamani, M. Miliç, T. Carter, P. Westlake, V. Klontza-Jaklova, E. Larsson & B.J. Hayden 2014.** "Life and death of a Bronze Age house: Excavation of Early Minoan I levels at Priniatikos Pyrgos", *AJA* 118, 307-358.
- Morero, E., H. Procopiou, R. Vargiolu & H. Zah-ouani, 2008.** "Stone Vase Drilling in Bronze Age Crete", in *'Prehistoric Technology', Forty Years Later: Functional Studies and the Russian Legacy. Proceedings of the International Congress held at Verona, 20-23 April 2005*, Vérone, L. Longo & N. Skakun (eds.), Oxford, BAR 1783, 479-482.
- Moutafi, I. 2015.** *Towards a social bioarchaeology of the Mycenaean period: A multidisciplinary analysis of funerary remains from the Late Helladic chamber tomb cemetery of Voudeni, Achaea, Greece*, Unpublished Ph.D. dissertation, University of Sheffield.
- Muhly, J.D. 2008.** "The metal artifacts", in "Excavations in the Hagios Charalambos Cave: a preliminary report", P.P. Betancourt, C. Davaras, H.M.C. Dierckx, S.C. Ferrence, J. Hickman, P. Karkanas, P.J.P. McGeorge, J.D. Muhly, D.S. Reese, E. Stravopodi & L. Lanford-Verstegen (eds.), *Hesperia* 77, 557-560.
- Müller-Celka, S., D. Puglisi & F. Bendali 2014.** Settlement pattern dynamics and natural resources in MM-LM I Crete: the case of Malia. In *PHYSIS. L'Environnement Naturel et la Relation Homme-Milieu dans le Monde Égéen Protohistorique*, *Aegaeum* 37, G. Touchais, R. Laffineur & F. Rougemont (eds.), Leuven-Liège, 431-440.

- Murphy, J.M. 1998.** “Ideology, Rites and Rituals: A View of Prepalatial Minoan Tholoi”, in *Cemetery and Society in the Aegean Bronze Age*, K. Branigan (ed.), Sheffield Studies in Aegean Archaeology 1, Sheffield, 27-40.
- Murphy, J.M. 2011.** “Landscape and social narratives: a study of regional social structures in Prepalatial Crete”, in J.M. Murphy (ed.), *Prehistoric Crete. Regional and Diachronic Studies on Mortuary Systems*, Philadelphia, 23-48.
- Musgrave, J.H. & S.P. Evans 1980.** “By strangers honor’d: a statistical study of ancient crania from Crete, mainland Greece, Cyprus, Israel and Egypt”, *Journal of Medical Archaeology and Anthropology* 1, 50-107.
- Musgrave, J.H. 2015.** “Myrtos-Pyrgos: a snapshot of skeletal and dental health in Bronze Age Crete”, in *The Great Islands: Studies on Crete and Cyprus Presented to Gerald Cadogan*, C.F. Macdonald, E. Hatzaki & S. Andreou (eds.), Athens, 82-89.
- Mylonas, G.E. 1959.** *Aghios Kosmas: an Early Bronze Age Settlement and Cemetery in Attica*, Princeton.
- Nafplioti, A. 2015.** “Evidence for residential mobility at Myrtos-Pyrgos?”, in *The Great Islands: Studies on Crete and Cyprus Presented to Gerald Cadogan*, C.F. Macdonald, E. Hatzaki & S. Andreou (eds.), Athens, 90-93.
- Nanoglou, S. 2015.** “Situating Intentions. Providing a framework for the destruction of objects in Aegean prehistory”, in *Thravsmá. Contextualising the Intentional Destruction of Objects in the Bronze Age Aegean and Cyprus*, K. Harrell & J. Driessen (eds), Louvain-la-Neuve, 49-59.
- Nikita, E., D. Mattingly & M. Lahr 2012.** “Sahara: Barrier or corridor? Non-metric cranial traits and biological affinities of North African Late Holocene populations”, *AJPA* 147, 280-292.
- Nodarou, E. 2012.** “Pottery fabrics and recipes in the Final Neolithic and Early Minoan I period: the analytical evidence from the settlement and the Rock Shelter of Kephala Petras”, in *Petras, Siteia – 25 years of excavations and studies. Acts of a two-day conference held at the Danish Institute at Athens, 9-10 October 2010*, M. Tsipopoulou (ed.), Monographs of the Danish Institute at Athens 16, Athens, 81-88.
- Nodarou, E. & J. Moody 2014.** “‘Mirabello’ fabric(s) forever: an analytical study of the granodiorite pottery of the Vrokastro area from the Final Neolithic period to Modern times”, in *A Cretan landscape through time: Priniatikos Pyrgos and Environs*, B.P.C. Molloy & C.N. Duckworth (eds.), British Archaeological Reports International Series 2634, Oxford, Archaeopress, 91-98.
- Norberg-Schulz, C. 1991.** *Genius Loci: Towards a Phenomenology of Architecture*, New York.
- Nowicki, K. 2008.** *Monastiraki Katalimata: Excavation of a Cretan Refuge Site, 1993-2000*, Prehistory Monographs 24, Philadelphia.
- Nowicki, K. 2012.** “East Cretan peak sanctuaries revisited”, in *PHILISTOR. Studies in Honor of Costis Davaras*, E. Mantzourani & P.P. Betancourt (eds.), Prehistoric Monographs 36, Philadelphia, 139-154.
- Olivier, J-P. 1996.** “Addenda. Écriture Hiéroglyphique Crétoise”, in Poursat J.-C., *Fouilles exécutées à Mallia. Le Quartier Mu, III. Artisans minoens: les maisons-ateliers du Quartier Mu*, EtCret 32, École française d’Athènes, Athens, 157-159, pls. 68-75.
- Osterholtz, A. J., K.M. Baustian & D.L. Martin (eds.) 2014.** *Commingle and Disarticulated Human Remains: Working Toward Improved Theory, Method, and Data*, New York.

- Outram, A.K., C.J. Knüsel, S. Knight & A.F. Harding 2005.** "Understanding complex fragmented assemblages of human and animal remains: a fully integrated approach", *JAS* 35, 1699-1710.
- Ovenden, D.M. 1976.** "An anthropological expedition to Crete", *Radiography* 42, 132-136.
- Paliou, E. & A. Bevan forthcoming.** "Evolving settlement structures: A spatial interaction model of socio-political organisation in late Prepalatial south-central Crete", in *Minoan Architecture and Urbanism: New Perspectives on an Ancient Built Environment*, Q. Letesson & C. Knappett (eds.), Oxford.
- Palmer, C. & M. Van Der Veen 2002.** "Archaeobotany and the social context of food," *ActaPalaeobot* 42, 195.
- Palyvou, C. 2004.** "Timber in Aegean Late Bronze Age Architecture", in *Interaction between Science, Technology, and Architecture in Timber Construction*, C. Bertolini Cestari, (ed.), Paris, 573-585.
- Palyvou, C. 2005.** *Akrotiri, Thera: An Architecture of Affluence 3,500 Years Old*, Prehistory Monographs 15, Philadelphia.
- Panagiotopoulos, D. 2012.** "Anaskafi Koumasas", *Prakt* 2012, 185-216.
- Panagiotopoulos, D. forthcoming.** "Μινωική Κουμάσα: Ανασυνθέτοντας την ιστορία ενός μεθώριου κέντρου της νότιας Κρήτη".
- Papadatos, Y. 1999.** *Mortuary Practices and their Importance for the Reconstruction of Society and Life in Prepalatial Crete: the Evidence from the Tholos Tomb Gamma in Archanes-Phourni*, Sheffield, Unpublished Ph.D. dissertation.
- Papadatos, Y. 2005.** *Tholos Tomb Gamma: a Prepalatial tholos tomb at Phourni, Archanes*, Prehistory Monographs 17, Philadelphia.
- Papadatos, Y. 2007a.** "Beyond cultures and ethnicity: a new look at material culture distribution and inter-regional interaction in the Early Bronze Age Southern Aegean", in *Mediterranean Crossroads*, S. Antoniadou & A. Pace (eds.), Oxford, 419-451.
- Papadatos, Y. 2007b.** "The Beginning of Metallurgy in Crete: New Evidence from the FN-EM I Settlement at Kaphala Petras, Siteia", in *Metallurgy in the Early Bronze Age Aegean, Sheffield Studies in Archaeology* 7, P.M. Day & R.C.P. Doonan (eds.), Oxford, 154-167.
- Papadatos, Y. 2012.** "Back to the beginnings: the earliest habitation at Petras on the basis of the evidence from the FN-EM I settlement on Kephala", in *Petras, Siteia – 25 years of excavations and studies. Acts of a two-day conference held at the Danish Institute at Athens, 9-10 October 2010*, M. Tsipopoulou (ed.), Monographs of the Danish Institute at Athens 16, Athens, 69-79.
- Papadatos, Y. 2015a.** "Prepalatial pottery: Typological analysis", in *Livari Skiadi. A Minoan cemetery in Lefki, Southeast Crete. Volume I: excavation and finds*, Y. Papadatos & C. Sofianou (eds.), *Prehistory Monographs* 50, Philadelphia, 27-60.
- Papadatos, Y. 2015b.** "Jewelry", in *Livari Skiadi. A Minoan cemetery in Lefki, Southeast Crete. Volume I: excavation and finds*, Y. Papadatos & C. Sofianou (eds.), *Prehistory Monographs* 50, Philadelphia, 101-106.
- Papadatos, Y. 2015c.** "Metalwork", in *Livari Skiadi. A Minoan cemetery in Lefki, Southeast Crete. Volume I: excavation and finds*, Y. Papadatos & C. Sofianou (eds.), *Prehistory Monographs* 50, Philadelphia, 93-97.



- Papadatos, Y. & C. Sofianou, 2012.** “Πολιτισμική ομοιογένεια και διαφοροποίηση στην Προανακτορική Κρήτη. Νέα δεδομένα από τις ανασκαφές πρωτομινωικών νεκροταφείων στην Επαρχία Σητείας”, in *Αρχαιολογικό Έργο Κρήτης 2, Πρακτικά της 2ης Συνάντησης*, Μ. Andrianakis & Ι. Tzaachili (eds.), Ρέθυμνο, 48-59.
- Papadatos, Y. & C. Sofianou 2013.** “A Prepalatial Tholos Tomb at Messorachi Skopi, near Siteia, East Crete”, *Aegean Archaeology* 10, 7-31.
- Papadatos, Y. & C. Sofianou 2015.** *Livari Skiadi. A Minoan Cemetery in Lefki, Southeast Crete. Volume I: Excavation and Finds*, Instap Prehistory Monoographs 50, Philadelphia.
- Papadatos, Y. & C. Sofianou 2016.** “Χωροταξία οικισμών στη μετάβαση από τη Νεολιθική στην Εποχή του Χαλκού: τα αποτελέσματα της επιφανειακής έρευνας στη Σκοπή Σητείας”, in *Αρχαιολογικό Έργο Κρήτης 3, Πρακτικά της 3ης Συνάντησης*, 1113-1125.
- Papadatos, Y. & P. Tomkins 2013.** “Trading, the long-boat, and cultural interaction in the Aegean during the late fourth millennium B.C.E.: The view from Kephala Petras, east Crete”, *AJA* 117, 353-381.
- Papadimitriou, G.D., & I. Kordatos. 2001.** “Metallurgical Study of Ancient Litharge from the Area of Laurion,” in *Archaeometry Issues in Greek Prehistory and Antiquity*, Y. Bassiakos, E. Aloupi, & Y. Facorellis (eds.), Athens, 713-735.
- Papadimitriou, N. 2011.** “‘Passing away’ or ‘passing through?’ Changing funerary attitudes in the Peloponnese at the MBA/LBA transition”, in *Honouring the Dead in the Peloponnese, Proceedings of the conference held at Sparta 23-25 April 2009*, H. Cavanagh, W. Cavanagh & J. Roy (eds.), 467-491.
- Parker Pearson, M. 1999.** *The Archaeology of Death and Burial*, Texas A&M University Anthropology Series, Stroud.
- Partington, J.R. 1937.** “Report of Discussion upon Chemical and Alchemical Symbolism: The Origin of the Planetary Symbols for the Metals”, *Ambix* 1, 61-64.
- Peebles, C.S. & S.M. Kus 1977.** “Some archaeological correlates of ranked societies”, *American Antiquity* 42, 421-448.
- Pelon, O. 1970.** *Fouilles exécutées à Mallia: Exploration des maisons et quartiers d'habitation (1963-66) III*, EtCret 16, Paris.
- Pendlebury, H.W., J.D.S. Pendlebury & H.B. Money-Coutts 1935-1936.** “Excavations in the plain of Lasithi I. The Trapeza Cave”, *BSA* 36, 5-131.
- Pendlebury, J. D. S. 1939.** *The Archaeology of Crete: An Introduction*, London.
- Pernicka, E., Th. Rehren S. & Schmitt-Strecker. 1998.** “Late Uruk Silver Production by Cupellation at Habuba Kabira, Syria”, in *Metallurgica Antiqua. In Honor of Hans-Gert Bachmann and Robert Maddin, Der Anschnitt, Beiheft 8*, T. Rehren, A. Hauptmann & J.D. Muhly (eds.), Deutsches Bergbau – Museum Bochum, 123-134.
- Pernier, L. & L. Banti 1935.** *Il Palazzo Minoico di Festòs*, Rome.
- Petruso, K. M. 1992.** *KEOS, Results of Excavations Conducted by the University of Cincinnati under the Auspices of the American School of Classical Studies at Athens VIII. Ayia Irini: The Balance Weights. An Analysis of Weight Measurement in Prehistoric Crete and the Cycladic Islands*, Philipp von Zabern, Mainz on Rhine.

**Philippa-Touchais, A. forthcoming.** “Το σπήλαιο στο Μαύρο Αυλάκι”, in *Ζάκρος I* (series of the final Zakros publication).

**Philippa-Touchais, A., G. Touchais, G.O. Decavallas, A. Gardeisen, M. Ghilardi, E. Msrgaritis, S. Triantaphyllou & E. Tsiolaki 2014.** “Environnement, alimentation, hygiène et mode de vie dans la Grèce mésohelladique: le cas de l’Aspis d’Argos”, in *PHYSIS. L’environnement naturel et la relation homme-milieu dans le monde égéen protohistorique. Actes de la 14e Rencontre Égéenne Internationale, Paris, Institut National d’Histoire de l’Art, 11-14 Décembre 2012*, Aegaeum 37, G. Touchais, R. Laffineur, F. Rougemont, H. Prokopiou & S. Andreou (eds.), Leuven-Liege, 531-538.

**Phillips, J. 2008.** *Aegyptiaca on the Island of Crete in Their Chronological Context: A Critical Review*, Vienna, Verlag der Österreichischen Akademie der Wissenschaften.

**Pilali-Papasteriou, A. 1987.** “Social Evidence from the Interpretation of Middle Minoan Figurines”, in *The Meanings of Things: Material Culture and Symbolic Expression*, One World Archaeology 6, I. Hodder (ed.), London, New York, 97-102.

**Pini, I. 1972.** “Weitere Bermerkungen zu den minoischen Fußamuletten”, *SMEA* 15, 179-187.

**Pini, I. 1990.** “Eine frühkretische Siegelwerkstatt?”, in *Πεπραγμένα του ΣΤ Διεθνούς Κρητολογικού Συνεδρίου, Χανιά 24-30 Αυγούστου 1986*, A2, V. Niniou-Kindeli (ed.), Chania, 115-127.

**Pini, I. 2007.** “Die ‘Architektur motive’ in der MM-Glyptik”, in *Στέφανος Αριστέιος: Archäologische Forschungen zwischen Nil und Istros. Festschrift für Stefan Hiller zum 65. Geburtstag*, F. Lang, C. Reinholdt & J. Weilhaartner (eds.), Vienna, 225-233.

**Pirelli, R. 1999 (reprint. 2000).** “Sphinx of Amenemhet III”, in *The Treasures of the Egyptian Museum*, F. Tiradritti (ed.), The American University in Cairo Press, Cairo, 133.

**Platon, L. 1995.** “Πλαστικής μορφής μινωικοί κρουνοί”, in *Πεπραγμένα του Ζ’ Διεθνούς Κρητολογικού Συνεδρίου, Α2: Τμήμα Αρχαιολογικό*, N.E. Papadogiannakis (ed.), Ρέθυμνο, Ιερά Μητρόπολις Ρεθύμνιου και Αυλοποτάμου, 767-775, tables ΠΕ’-ΠΗ’.

**Platon, L. 1999.** “New evidence for the occupation at Zakros before the LMI palace”, in *MELETEMATATA. Studies in Aegean Archaeology presented to Malcolm H. Wiener as he enters his 65<sup>th</sup> year*, Aegaeum 20 (III), P. P. Betancourt, V. Karageorghis, R. Laffineur & W.-D. Niemeier (eds.), Liège & Austin, 671-681.

**Platon, L. 2008.** “Η υιοθέτηση στην Κρήτη της δεύτερης χιλιετίας π.Χ. θρησκευτικών ιδεών και πεποιθήσεων προερχομένων από τον ευρύτερο χώρο της Ανατολικής Μεσογείου”, in *Tagung – Austausch von Gütern, Ideen und Technologien in der Ägäis und im östlichen Mittelmeer von der prähistorischen bis zu der archaischen Zeit. 19.-21.05.2006 in Ohlstadt/Obb. Deutschland. – Συνέδριο Εμπόριο: Διακίνηση και ανταλλαγή αγαθών, ιδεών και τεχνολογίας στο Αιγαίο και την Ανατολική Μεσόγειο. Από την προϊστορική μέχρι την αρχαϊκή εποχή*, A. Kyriatsoulis (ed.). Weilheim/Obb.: Verein zur Förderung der Aufarbeitung der Hellenischen Geschichte – Σύλλογος για την Μελέτη και Διάδοση της Ελληνικής Ιστορίας, 305-25.

**Platon, L. 2012.** “New Evidence on the Origin of the Late Minoan III Chest-shaped Larnax”, in *PHILISTOR. Studies in Honor of Costis Davaras*, E. Mantzourani & Ph.P. Betancourt (eds.), Prehistory Monographs 36, Philadelphia 2012, 161-168.

**Platon, L. forthcoming.** “Πεζούλες Κεφάλας Ζάκρου. Δύο τάφοι της εποχής των πρώτων μινωικών

ανακτόρων “, in *Ζάκρος I* (series of the final Zakros publication).

**Platon, N. 1956.** “Η αρχαιολογική κίνησις εν Κρήτη κατά το έτος 1956”, *CretChron* 10, 405-422.

**Platon, N. 1962.** “Ανασκαφή Ζάκρου”, *Prakt* 1962, 142-168, pls. 43-163.

**Platon, N. 1967.** “Ανασκαφαί Ζάκρου”, *Prakt* 1967, 190-194, pls. 166-173.

**Platon, N. 1968.** “Ανασκαφή Ζάκρου”, *Prakt* 1968 (1970), 149-183, pls. 146-164.

**Platon, N. 1969.** “Ανασκαφή Ζάκρου”, *Prakt* 1969 (1971), 197-237, pls. 253-271.

**Platon, N. 1970.** “Ανασκαφαί Ζάκρου”, *Prakt* 1970, 208-2251, pls. 334-353.

**Platon, N. 1971a.** “Ανασκαφή Ζάκρου”, *Prakt* 1971, 231-275, pls. 328-350.

**Platon, N. 1971b.** *Zakros: The Discovery of a Lost Palace of Ancient Crete*, New York.

**Platon, N. 1972.** “Ανασκαφή Ζάκρου”, *Prakt* 1972, 159-192, pls. 156-176.

**Platon, N. 1973.** “Ανασκαφή Ζάκρου”, *Prakt* 1973, 137-166, pls. 158-170.

**Platon, N. 1974.** *Ζάκρος, το νέον μινωϊκόν ανάκτορον*, Η εν Αθήναις Αρχαιολογική Εταιρεία, Αρχαίοι Τόποι και Μουσεία της Ελλάδας 5, Αθήναι.

**Platon, N. 1975.** “Ανασκαφή Ζάκρου”, *Prakt* 1975, 343-375, pls. 269-287.

**Platon, N. 1977.** “Ανασκαφή Ζάκρου”. *Prakt* 1977, 421-446, pls. 223-233.

**Platon, N. 1978.** “Ανασκαφή Ζάκρου”, *Prakt* 1978, 259-299, pls. 172-190.

**Platon, N. 1979.** “Ανασκαφαί Ζάκρου”, *Prakt* 1979, 282-322, pls. 163-177.

**Platon, N. 1981.** “Ανασκαφή Ζάκρου”, *Prakt* 1981, 331-366, pls. 239-253.

**Platon, N. 1982.** “Ανασκαφή Ζάκρου”, *Prakt* 1982, 320-348, pls. 208-221.

**Platonos, M. & K. Christofi forthcoming.** “Ο αποθέτης στο Καλυβομούρι”, in *Ζάκρος I* (series of the final Zakros publication).

**Popham, M.R. 1984.** *The Minoan Unexplored Mansion at Knossos*, BSA Supplement 17, Thames and Hudson, Oxford.

**Poursat, J.-C. 1973.** “Le sphinx minoen: un nouveau document”, *Antichità Cretesi: Studi in onore di Doro Levi* 1. *Chronache di Archeologia* 12, 111-214.

**Poursat, J.-C. 1993.** “Notes de céramique Maliote à propos de ‘La Céramique de Chrysolakkos’”, *BCH* 117, 603-607.

**Poursat, J.-C. 1996.** *Fouilles exécutées à Malia: Le Quartier Mu III. Artisans minoens: Les maisons-ateliers du Quartier Mu*, EtCret 32, Athens & Paris.

**Poursat, J.-C. & C. Knappett 2005.** *Le Quartier Mu IV. La poterie du Minoen Moyen II: production et utilisation*, EtCret 33, Athens & Paris.

**Prent, M. 2005.** *Cretan Sanctuaries and Cults. Continuity and Change from the Late Minoan III to the Archaic Period*, Religions in the Graeco-Roman World 154. Leiden, Brill.

- Preston, L. 2013.** *The Monastiriako Kephali Tomb and 'Deposit' at Knossos*, British School at Athens Studies 22, Cambridge.
- Rakita, G.F.M., J.E. Buikstra, L.A. Beck & S.R. Williams (eds.) 2005.** *Interacting with the Dead. Perspectives on Mortuary Archaeology for the New Millennium*, Gainesville.
- Ramage, A. & P. Craddock 2000.** "Historical Survey of Gold Refining", in *King Croesus' Gold: Excavations at Sardis and the History of Gold Refining*, A. Ramage & P. Craddock (eds.), Cambridge, 27-53.
- Read, H.H. 1962.** *Rutley's Elements of Mineralogy*, London.
- Rehak, P. 1997.** "The Role of Religious Painting in the Function of the Minoan Villa", in *The Function of the "Minoan Villa"*, 6-8 June, 1992, R. Hägg (ed.), Stockholm, 163-175.
- Rehren, Th., K. Hess, & G. Philip. 1996.** "Auriferous Silver in Western Asia: Ore or Alloy?", *Historical Metallurgy* 30, 1-10.
- Reilly, S. 2003.** "Processing the dead in Neolithic Orkney", *Oxford Journal of Archaeology* 22 (2), 133-154.
- Relaki, M. 2004.** "Constructing a region: the contested landscapes of Prepalatial Mesara", in *The Emergence of Civilisation Revisited*, Sheffield Studies in Aegean Archaeology 6, J.C. Barrett & P. Halstead (eds.), Oxford, 170-188.
- Relaki, M. in press.** "Early Minoan and Middle Minoan I and II Pottery", in *Petras, Siteia I: A Minoan Palatial Settlement in eastern Crete. Excavation of Houses I.1 and I.2*, M. Tsipopoulou (ed.).
- Relethford, J.H. 2010.** "The study of human population genetics", in *A companion to biological anthropology*, C.S. Larsen (ed.), Blackwell Companions to Anthropology, Oxford, 74-87.
- Renfrew, C. 1972.** *The emergence of civilisation. The Cyclades and the Aegean in the third millennium BC*, London.
- Rethemiotakis, G. 1998.** *Ανθρωπομορφική Πηλοπλαστική στην Κρήτη: από τη Νεοανακτορική έως την Υπομινωική περίοδο*, Βιβλιοθήκη της εν Αθήναις Αρχαιολογικής Εταιρείας 174, Αθήνα.
- Rethemiotakis, G. 2001.** *Minoan Clay Figures and Figurines from the Neopalatial to the Subminoan Period*, The Archaeological Society at Athens, The Archaeological Society at Athens Library 219, Ancient Sites and Museums in Greece 25, Athens.
- Roksandic, M. 2002.** "Position of skeletal remains as a key to understanding mortuary behavior", in *Advances in Forensic Taphonomy: Method, Theory, and Archaeological Perspectives*, W.D. Haglund & M.H. Sorg (eds.), New York, 99-118.
- Rosenberg, D. 2013.** "Not 'Just Another Brick in the Wall?' The Symbolism of Groundstone Tools in Natufian and Early Neolithic Southern Levantine Constructions", *Cambridge Archaeological Journal* 23, 185-201.
- Rupp, D.W. 2014.** "Foretelling the Future: Innovative Elements in Settlement Planning and Building Types at Late Minoan IIIC Halasmenos (Monastiraki – Ierapetra, Crete)", in *Meditations on the Diversity of the Built Environment in the Aegean and Beyond. Proceedings of a Colloquium in Memory of Frederick E. Winter, Athens, 22-23 June 2012*, D.W. Rupp & J.E. Tomlinson (eds.), Publications of the Canadian Institute in Greece 8, Athens, 161-183.
- Rutkowski, B. 1986.** *The Cult Places of the Aegean*, Yale University Press, New Haven.

- Rutkowski, B. 1991.** *Petsophas: a Cretan peak sanctuary*, Studies and Monographs in Mediterranean Archaeology and Civilisation I.1, Polish Academy of Sciences, Warsaw.
- Sackett, L.H. & M.R. Popham 1965.** "Excavations at Palaikastro VI", *BSA* 60, 248-315.
- Sakellarakis, Y. & E. Sapouna-Sakellarakis 1997.** *Archanes. Minoan Crete in a New Light*, Ammos Publications, Athens.
- Sampson, A. 1988.** *Μάνικα II. Ο ΠΕ οικισμός και το νεκροταφείο*, Αθήνα.
- Sarpaki, A. 2013.** "The economy of Neolithic Knossos: The Archaeobotanical data", in *The Neolithic Settlement of Knossos in Crete. New Evidence for the Early Occupation of Crete and Aegean Islands*, N. Efstratiou, A. Karetsou & M. Ntinou (eds.), Prehistory Monographs 42, Philadelphia, 63-94.
- Sarpaki, A. & A. Kanta. 2011.** "Monastiraki in the Amari Area of Crete: Some Interim Archaeobotanical Insights into Middle Bronze Age Subsistence", in *Πεπραγμένα Ι' Διεθνούς Κρητολογικού Συνεδρίου (Χανιά, 1-8 Οκτωβρίου 2006)*, M. Andreadaki-Vlazaki & E. Papadopoulou (eds.), Vol. A1, Chania, 247-270.
- Sbonias, K. 2010.** "Seals from the cemetery", in *Moni Odigitria: A Prepalatial cemetery and its environs in the Asterousia, Southern Crete*, A. Vasilakis & K. Branigan (eds.), Prehistory Monographs 30, Philadelphia.
- Sbonias, K. 2012.** "Regional elite-groups and the production and consumption of seals in the Prepalatial period. A case study of the Asterousia region", in *Back to the Beginning: Reassessing Social, Economic and Political Complexity in the Early and Middle Bronze Age on Crete*, I. Schoep, P. Tomkins & J. Driessen (eds.), Oxford, 114-176.
- Schliemann, H. 1880.** *Mycenae. A Narrative of Researches and Discoveries at Mycenae and Tiryns*, Charles Scribner's Sons, Micro Photo Division, Bell and Howell Co., New York.
- Schnutenhaus, S. & F.W. Rösing 1998.** "World variation in tooth size", in *Dental anthropology: fundamentals, limits, and prospects*, K.W. Alt, F.W. Rösing & M. Teschler-Nicola (eds.), Vienna, 521-535.
- Schoep, I. 2002.** "Social and political organization on Crete in the Proto-Palatial period: the case of Middle Minoan II Malia", *JMA* 15, 101-132.
- Schoep, I. 2004.** "Assessing the Role of Architecture in Conspicuous Consumption in the Middle Minoan I-II Periods", *OJA* 23, 243-269.
- Schoep, I. 2009.** "The excavation of the cemetery (Zone 1)", in *Excavations at Sissi: Preliminary Report on the 2007-2008 Campaigns*, Aegis: rapports de fouilles 1, J. Driessen, I. Schoep, F. Carpentier, I. Crevecoeur, M. Devolder, F. Gaignerot-Driessen, H. Fiasse, P. Hacıgüzeller, S. Jusseret, C. Langohr, Q. Letesson & A. Schmitt (eds.), Louvain-la Neuve, 45-56.
- Schoep, I. 2010.** "The Minoan 'Palace-Temple' Reconsidered: A Critical Assessment of the Spatial Concentration of Political, Religious and Economic Power in Bronze Age Crete", *JMA* 23.2, 219-243.
- Schoep, I. In press..** "The house-tomb in context. Assessing mortuary behaviour in northeast Crete", in *From the Foundations to the Legacy of Minoan Society. Sheffield Round Table in Honour of Professor Keith Branigan*, M. Relaki & Y. Papadatos (eds.), Oxford.
- Schoep, I. & C. Knappett 2004.** "Dual Emergence: Evolving Heterarchy, Exploding Hierarchy", in *The Emergence of Civilisation Revisited*, Sheffield Studies in Aegean Archaeology 6, J. Barrett & P. Halstead (eds.), Oxford, 21-37.



- Schoep, I., A. Schmitt & I. Crevecoeur 2011.** “The cemetery at Sissi: report of the 2009 and 2010 campaigns”, in *Excavations at Sissi. Preliminary Report on the 2009-2010 Excavations*. Aegis: rapports des fouilles 4, J. Driessen, I. Schoep, F. Carpentier, I. Crevecoeur, M. Devolder, F. Gaignerot-Driessen, P. Hacigüzeller, V. Isaakidou, S. Jusseret, C. Langohr, Q. Letesson & A. Schmitt (eds.), Louvain-la-Neuve, 41-68.
- Schoep, I., A. Schmitt, I. Crevecoeur & S. Déderix 2012.** ‘The cemetery at Sissi: Report on the 2011 campaign’, in *Excavations at Sissi III. Preliminary Report on the 2011 Campaign*, Aegis: rapports des fouilles 6, J. Driessen, I. Schoep, M. Anastasiadou, F. Carpentier, I. Crevecoeur, S. Déderix, M. Devolder, F. Gaignerot-Driessen, S. Jusseret, C. Langohr, Q. Letesson, F. Liard, A. Schmitt, C. Tsoraki & R. Veropoulidou (eds.), Louvain-la-Neuve, 27-50.
- Schoep, I. & P. Tomkins in press.** “Death is not the end. Tracing the manipulation of bodies and other materials in the Early and Middle Minoan cemetery at Sissi”, in *Staging Death. Funerary Performance, Architecture and Landscape in the Aegean*, A. Dakouri-Hild and M.J. Boyd (eds.), Cambridge.
- Scott, G.R. & C.G. II Turner 1997.** *The anthropology of modern human teeth: dental morphology and its variation in recent human populations*, Cambridge.
- Seager, R.B. 1912.** *Exploration in the Island of Mochlos*, Boston & New York.
- Seager, R.B. 1916.** *The Cemetery of Pachyammos, Crete*, Philadelphia.
- Shaw, J.W. 1978.** “Evidence for the Minoan Tripartite Shrine”, *AJA* 82, 429-448.
- Shaw, J.W. 1999.** “A Tale of Three Bases. New Criteria for Dating Minoan Architectural Features”, in *MELE-TEMATA. Studies in Aegean Archaeology Presented to Malcolm H. Wiener as He Enters His 65th Year*, Aegaeum 20, P.P. Betancourt, V. Karageotghis, R. Laffineur & W.-D. Niemeier (eds.), Liège & Austin, 761-767.
- Shaw, J.W. 2015.** *Elite Minoan Architecture: Its Development at Knossos, Phaistos, and Malia*, Prehistory Monographs 49, Philadelphia.
- Shaw, J. W. forthcoming.** “Central ceiling and roof supports in Early Minoan (EM II-MM II) architecture”, *BSA*.
- Sherwood, T.F. 1937.** “Symbols in Greek Alchemical Writings”, *Ambix* 1, 64-67.
- Simandiraki-Grimshaw, A. 2010.** “Minoan animal-human hybridity”, in *The Master of Animals in Old World Iconography*, D.B. Counts & B. Arnold (eds.), Archaeolingua, Budapest, 93-106.
- Simandiraki-Grimshaw, A. 2011.** “Religious Exchanges between Minoan Crete and its Neighbours: Methodological Considerations”, *Intercultural Contacts in the Ancient Mediterranean, Proceedings of the International Conference at the Netherlands-Flemish Institute in Cairo, 25<sup>th</sup>–29th October 2008*, R.I. K. Duistermaat & I. Regulski (eds.), Orientalia Lovaniensia Analecta 202, Leuven, 79-87.
- Simandiraki-Grimshaw, A. 2013.** “Anthropomorphic Vessels as Re-Imagined Corporealities in Bronze Age Crete”, *Creta Antica* XIV, 17-68.
- Sjøvold, T. 1977.** “Non-metrical divergence between skeletal populations”, *Ossa* 4, Supplement 1, 1-133.
- Smith, R.A.K., M. Dabney, G. Kotzamani, A. Livarda, G. Tsartdiou & J.C. Wright 2014.** “Plant use in Mycenaean Mortuary Practice”, in *PHYSIS. L'environnement naturel et la relation homme-milieu dans le monde égéen protohistorique. Actes de la 14e Rencontre Égéenne Internationale, Paris, Institut National d'Histoire de l'Art*,

11-14 Décembre 2012, Aegaeum 37, G. Touchais, R. Laffineur, F. Rougemont, H. Prokopiou & S. Andreou (eds.), Leuven-Liege, 265-270.

**Soar, K. 2010.** "Circular Dance Performances in the Prehistoric Aegean", in *Body, Performance, Agency and Experience, Section I, Ritual and Agency*, A. Chaniotis (ed.), Wiesbaden Harrassowitz, 137-136.

**Sofianou, C. & T. M. Brogan 2012.** "Papadiokampos and the Siteia Bay in the second millennium BC: exploring patterns of regional hierarchy and exchange in eastern Crete", in *Petras, Siteia – 25 years of excavations and studies. Acts of a two-day conference held at the Danish Institute at Athens, 9-10 October 2010*, M. Tsipopoulou (ed.), Monographs of the Danish Institute at Athens 16, Athens, 327-340.

**Sofianou, C. & Y. Papadatos 2015.** "Chapter 2. Excavation and Stratigraphy", in *Livari Skiadi: A Minoan Cemetery in Southeast Crete. I Excavation and Finds*, Y. Papadatos & C. Sofianou (eds.), Prehistory Monographs 50, Philadelphia, 11-15.

**Soles, J. 1988.** "Social Ranking in Prepalatial Cemeteries", in *Problems in Greek Prehistory. Papers Presented at the Centenary Conference of the British School of Archaeology at Athens, Manchester, April 1986*, E.B. French & K.A. Wardle (eds.), Bristol, 49-61.

**Soles, J. 1992.** *The Prepalatial Cemeteries at Mochlos and Gournia and the House Tombs of Bronze Age Crete*, *Hesperia* Supplement 24, Princeton, New Jersey.

**Soles, J.S. 2001.** "Reverence for Dead Ancestors in Prehistoric Crete", in *POTNIA: Deities, Religion in the Aegean Bronze Age*, Proceedings of the 8th International Aegean Conference, Göteborg, Göteborg University, 12-15 April 2000, Aegaeum 22, R. Laffineur & R. Hägg (eds.), Liège/Austin, 229-236.

**Soles, J.S. 2008.** "Metal Hoards from LM IB Mochlos, Crete", in *Aegean Metallurgy in the Bronze Age, Proceedings of the International Symposium held at the University of Crete, Rethymnon, Greece, on November 19-21, 2004*, I. Tzachili (ed.), Rethymno, 143-156.

**Soles, J.S., A.M. Nicgorski, M.E. Soles, T. Carter & D.S. Reese, 2004.** "Ceramic, Stone, Bone, and Shell Objects", in *Mochlos IC, Period III, Neopalatial settlement on the coast: the Artisan's Quarter and the farmhouse at Chalinomouri. The small finds*, J.S. Soles, C. Davaras, J. Bending, T. Carter, D. Kondopoulou, D. Mylona, M. Ntinou, A.M. Nicgorski, D.S. Reese, A. Sarpaki, W.H. Schoch, M.E. Soles, V.S.-G. Spatharas, Zophia A., D.H. Tarling & C. Witmore (eds.), Prehistory Monograph 9, Philadelphia, 17-44.

**Srinivasan, S. 2015.** "Bronze Image Casting in Tanjavur District, Tamil Nadu: Ethnoarchaeological and Archaeometallurgical Insights", in *Metals and Civilizations*, S. Srinivasan, S. Ranganathan & A. Giumlia-Mair (eds.), Bangalore, 215-22.

**Starkovich, B.M., G.W.L. Hodgkin, M.E. Voyatzis & D.G. Romano 2013.** "Dating Gods: Radiocarbon Dates from the Sanctuary of Zeus on Mt. Lykaion (Arcadia, Greece)", *Radiocarbon* 55, 501-513.

**Stos-Gale, Z. & N. Gale. 1985.** "Lead and Silver Sources for Bronze Age Crete," in *Πεπραγμένα Ε' Διεθνούς Κρητολογικού Συνεδρίου, Άγιος Νικόλαος, 25 Σεπτεμβρίου – 1 Οκτωβρίου 1981*, Α' (1), Th. Detorakis (ed.), Herakleion, 365-372.

**Stos-Gale, Z.A. 1989.** "Cycladic Copper Metallurgy", in *Old World Archaeology*, Der Anschnitt Beiheft 7, A. Hauptmann, E. Pernicka, & G.A. Wagner (eds.), Bochum, 279-292.

**Stos-Gale, Z.A. 1993.** "The Origin of Metal Used for Making Weapons in Early and Middle Minoan Crete", in *Trade and Exchange in Prehistoric Europe*, Oxbow

Monograph 33, C. Scarre & F. Healy (eds.), Oxford, 115-129.

**Stos-Gale, Z.A. 1998.** "The Role of Kythnos and Other Cycladic Islands in the Origins of Early Minoan Metallurgy", in *Kea-Kythnos: History and Archaeology*, *Meletemata* 27, L.G. Mendoni & A. Mazarakis-Ainan (eds.), Athens, 717-735.

**Stratouli, G. S., T. Triantaphyllou, T. Bekiaris & N. Katsikaridis 2010.** "The manipulation of death: a burial area at the Neolithic settlement of Avgi, NW Greece", *Documenta Praehistorica* 37, 95-104.

**Stürmer, V. 1993.** "La céramique de Chrysolakkos: Catalogue et réexamine", *BCH* 117, 123-187.

**Tarlow, S. & L.N. Stutz (eds.) 2013.** *The Oxford Handbook of the Archaeology of Death and Burial*, Oxford.

**Todaro, S. 2011.** "Craft Production and Social Practices at Prepalatial Phaistos: The Background to the First Palace", in *Back to the Beginning. Reassessing Social and Political Complexity on Crete during the Early and Middle Bronze Age*, I. Schoep, P. Tomkins & J. Driessen (eds.), Oxford, 195-135.

**Todaro, S. 2012.** "Human remains at FN Phaistos: identifying and interpreting practices of disposal and manipulation of the dead from an archaeological perspective", *Creta Antica* 13, 13-39.

**Tomczak, P.D. & J.F. Powell 2003.** "Postmarital residence practices in the Windover population: Sex-based dental variation as an indicator of patrilocal", *American Antiquity* 68, 93-108.

**Tomkins, P. 2010.** "Neolithic Antecedents", in *The Oxford Handbook of the Aegean Bronze Age*, E. Cline (ed.), Oxford, 31-49.

**Tomkins, P. 2011.** "Behind the Horizon. Reconsidering the Genesis and Function of the 'First Palace' at Knossos (Final Neolithic IV-Middle Minoan IB)", in *Back to the Beginning. Reassessing Social and Political Complexity on Crete during the Early and Middle Bronze Age*, I. Schoep, P. Tomkins & J. Driessen (eds.), Oxford, 32-80.

**Treuil, R. 2005.** "Entre morts et vivants à Malia. La 'zone des nécropoles' et les quartiers d'habitation", in *Κρής Τεχνίτης. L'artisan crétois. Recueil d'articles en l'honneur de Jean-Claude Poursat, publié à l'occasion des 40 ans de la découverte du Quartier Mu*, *Aegaeum* 26, I. Bradfer-Burdet, B. Detournay & R. Laffineur (eds.), Liège & Austin, 209-220.

**Triantaphyllou, S. 2005.** "The human remains", in *Tholos Tomb Gamma: A Prepalatial Tholos Tomb at Phourni*, *Archanes*, Y. Papadatos (ed.), Philadelphia, 67-76.

**Triantaphyllou, S. 2009.** "EM/MM human skeletal remains from East Crete: the Kephala Petras rockshelter, Siteia, and the Livari tholos tomb, Skiadi", *Kentro. The Newsletter of the INSTAP Study Center for East Crete* 12, 19-23.

**Triantaphyllou, S. 2010.** "The human remains", in *Moni Odigitria: A Prepalatial Cemetery and its Environs in the Asterousia, Southern Crete*, Vasilakis A. & K. Branigan (eds.), Philadelphia, 229-248.

**Triantaphyllou, S. 2012.** "Kephala Petras Siteias: Human bones and burial practices in the EM rockshelter", in *Petras, Siteia – 25 years of excavations and studies. Acts of a two-day conference held at the Danish Institute at Athens, 9-10 October 2010*, M. Tsipopoulou (ed.), Monographs of the Danish Institute at Athens 16, Athens, 161-166.

**Triantaphyllou, S. in press.** "Managing with death in Prepalatial Crete: The evidence of the human remains", in *From the Foundations to the Legacy of Minoan So-*



ciety, M. Relaki & Y. Papadatos (eds.), Oxbow Monographs, Sheffield, Oxford.

**Triantaphyllou, S. forthcoming.** “Constructing identities by ageing the body in the prehistoric Aegean: the view of the human remains”, in *Embodied Identities in the Prehistoric Eastern Mediterranean: Convergence of Theory and Practice*, M. Mina, S. Triantaphyllou & Y. Papadatos (eds.), Oxford.

**Triantaphyllou, S., E. Nikita & T. Kador 2015.** “Exploring mobility patterns and biological affinities in the southern Aegean: first insights from Early Bronze Age eastern Crete”, *BSA*, 3-25.

**Triantaphyllou, S., M. Tsipopoulou M. & P. Betancourt in press.** “Κεφάλαια Πετράς Σητείας: ανθρώπινα οστά και ταφικές πρακτικές στην ΠΜ βραχοσκεπή και στο ΜΜ νεκροταφείο”, *Πεπραγμένα ΙΑ' Διεθνούς Κρητολογικού Συνεδρίου, Ρέθυμνο 21-27 Οκτωβρίου 2011*.

**Triantaphyllou, S. & L. Girella. in press.** “Η συμβολή της μελέτης των ανθρώπινων οστών στην ερμηνεία του θολωτού τάφου στο Καμηλάρι στην πεδιάδα Μεσαράς, ν. Ηρακλείου”, *Πεπραγμένα ΙΑ' Διεθνούς Κρητολογικού Συνεδρίου, Ρέθυμνο 21-27 Οκτωβρίου 2011*.

**Tsakanika-Theochari, E., K. Palyvou, & P. Touliatos 2011.** “Ο δομικός ρόλος του ξύλου στη νεοανακτορική αρχιτεκτονική της μινωικής Κρήτης”, in *Πεπραγμένα του Ι' Διεθνούς Κρητολογικού Συνεδρίου, Χανιά, 1-8 Οκτωβρίου 2006*, Α' (2), M. Adreadaki-Vlasaki & E. Papadopoulou (eds.), Chania, 195-214.

**Tsipopoulou, M. 1988.** “Αγία Φωτιά Σητείας: το νέο εύρημα”, in *Problems in Greek Prehistory. Papers Presented at the Centenary Conference of the British School of Archaeology at Athens, Manchester, April 1986*, E.B.French & K.A.Wardle (eds.), Bristol, 31-47.

**Tsipopoulou, M. 1989.** *Archaeological Survey at Aghia Photia, Siteia*, Paul Åströms förlag, SIMA pocketbook 76, Göteborg, Sweden.

**Tsipopoulou, M. 1990.** “Μινωική κατοίκηση στην περιοχή της πόλης της Σητείας”, in *Πεπραγμένα του ΣΤ' Διεθνούς Κρητολογικού Συνεδρίου, 24-30 Αυγούστου 1986*, Α2, V. Niniou-Kindeli (ed.), Chania, 305-321.

**Tsipopoulou, M. 1999a.** “Before, during, after: the architectural phases of the palatial building at Petras, Siteia”, in *MELETEMATATA: Studies in Aegean Archaeology Presented to Malcolm H. Wiener as He Enters His 65th Year. Vol. III*, P.P.Betancourt, V. Karageorghis, R. Laffineur & W.-D. Niemeier (eds.), Université de Liège, Histoire de l'art et archéologie de la Grèce antique; University of Texas at Austin: Programs in Aegean Scripts and Prehistory, 847-855.

**Tsipopoulou, M. 1999b.** “From Local Centre to Palace: The Role of Fortification in the Economic Transformation of the Siteia Bay Area, East Crete”, in *POLEMOS. Le contexte guerrier en Égée à l'âge du Bronze. Actes de la 7e Rencontre égéenne internationale, Université de Liège, 14-17 avril 1998*, R. Laffineur (ed.), Aegaeum 19, Liège & Austin, 179-190.

**Tsipopoulou, M. 2002.** “Petras Siteia: The palace, the town, the hinterland and the Protopalatial background”, in *MONUMENTS OF MINOS. Rethinking the Minoan Palaces. Proceedings of the International Workshop “Crete of the hundred Palaces?” held at the Université Catholique de Louvain, Louvain-la-Neuve, 14-15 December 2001*, Aegaeum 23, J. Driessen, I. Schoep & R. Laffineur (eds.), Liège Austin, 133-144.

**Tsipopoulou, M. 2007.** “Aghia Photia-Kouphota: A Centre for Metallurgy in the Early Minoan Period”, in *Metallurgy in the Early Bronze Age Aegean* (Sheffield Studies in Archaeology 7), P.M. Day & R.C.P. Doonan (eds.), Oxford, 135-145.

**Tsipopoulou, M. 2009.** “Goddesses for the ‘Gene’? The Late Minoan IIIC Shrine at Halasmenos, Ierapetra”, in *Archaeologies of Cult: Essays on Ritual and Cult in Crete in Honor of Geraldine C. Gesell*, A.L.D’Agata & A. van de Moortel (eds.), *Hesperia* Supplement 42. Princeton: American School of Classical Studies at Athens, 121-136.

**Tsipopoulou, M. 2010.** “Προανακτορική ταφική βραχοσκεπή στον Πετρά Σητείας – πρώτη ανακοίνωση”, in *Αρχαιολογικό Έργο Κρήτης 1, Πρακτικά της 1ης Συνάντησης, Ρέθυμνο 28-30 Νοεμβρίου 2008*, M. Andrianakis & I. Tzachili (eds.), Rethymnon, 121-138.

**Tsipopoulou, M. 2011.** “Πρόσφατα ευρήματα στον Πετρά Σητείας. Οι ανασκαφές του 21ου αιώνα” in *Πεπραγμένα του I’ Διεθνούς Κρητολογικού Συνεδρίου*, Χανιά, 1-8 Οκτωβρίου 2006 (A2), M. Andreadaki-Vlaziaki & E. Papadopoulou (eds.), Chania, 337-364.

**Tsipopoulou, M. (ed.) 2012.** *Petras, Siteia – 25 years of excavations and studies. Acts of a two-day conference held at the Danish Institute at Athens, 9-10 October 2010*, Monographs of the Danish Institute at Athens 16, Athens: The Danish Institute at Athens.

**Tsipopoulou, M. 2012a.** “Introduction: 25 Years of Excavations and Studies at Petras”, in *Petras, Siteia – 25 years of excavations and studies. Acts of a two-day conference held at the Danish Institute at Athens, 9-10 October 2010*, M. Tsipopoulou (ed.), Monographs of the Danish Institute at Athens 16, Athens, 45-66.

**Tsipopoulou, M. 2012b.** “The Prepalatial – early Protopalatial cemetery at Petras, Siteia: A diachronic symbol of social coherence”, in *Petras, Siteia – 25 years of excavations and studies. Acts of a two-day conference held at the Danish Institute at Athens, 9-10 October 2010*, M. Tsipopoulou (ed.), Monographs of the Danish Institute at Athens 16, Athens, 117-131.

**Tsipopoulou, M. 2012c.** “Defining the end of the Prepalatial at Petras, in *Petras, Siteia – 25 years of excavations and studies. Acts of a two-day conference held at the Danish Institute at Athens, 9-10 October 2010*, M. Tsipopoulou (ed.), Monographs of the Danish Institute at Athens 16, Athens, 179-190.

**Tsipopoulou, M. 2012d.** “Πετράς Σητείας: Προανακτορικό–πρώιμο Παλαιανοακτορικό Ταφικό Κτήριο 2”, in *Αρχαιολογικό Έργο Κρήτης 2, Πρακτικά της 2ης Συνάντησης Ρέθυμνο*, 26-28 Νοεμβρίου 2010, M. Andrianakis, P. Varthalitou & I. Tzachili (eds.), Rethymno, 60-69.

**Tsipopoulou, M. 2012e.** “Kampos Group Pottery from the Cemetery at Petras, Siteia”, in *PHILISTOR. Studies in Honor of Costis Davaras (Prehistory Monographs 36)*, E. Mantzourani & P.P. Betancourt (eds.), Philadelphia, 211-220.

**Tsipopoulou, M. in press.** “A Middle Minoan Burial Cave in Eastern Crete”, in *M. Bettelli & M. del Freo (eds.), Festschrift for Lucia Vagnetti, Incunabula Graeca*.

**Tsipopoulou, M. & A. Papacostopoulou 1997.** “‘Villas’ and villages in the hinterland of Petras Siteia”, in *The Function of the ‘Minoan Villa’. Proceedings of the Eighth International Symposium at the Swedish Institute at Athens, 6-8 June 1992*, R. Hägg (ed.), ActaAth 4°, 46, Stockholm, 203-214.

**Tsipopoulou, M. & E. Hallager 2010.** *The Hieroglyphic Archive at Petras, Siteia*, Monographs of the Danish Institute at Athens 9, Athens.

**Tsipopoulou, M. & L. Vagnetti, 1997.** “Workshop attributions for some Late Minoan III East Cretan larnakes”, in *TEXNH. Craftsmen, Craftswomen and Craftsmanship in the Aegean Bronze Age. Proceedings of the 6th International Aegean Conference, Philadelphia, Temple University, 18-21 April 1996*, Aegaeum 16, R. Laffineur & P.P. Betancourt (eds.), Université de Liège,

Histoire de l'art et archéologie de la Grèce antique, University of Texas, Austin, Program in Aegean Scripts and Prehistory, 473-479.

**Tsipopoulou, M. & M. Wedde 2000.** “Διαβάζοντας ένα χωμάτινο παλίμψηστο: Στρωματογραφικές τομές στο ανακτορικό κτήριο του Πετρά Σητείας”, *Πεπραγμένα Η' Διεθνούς Κρητολογικού Συνεδρίου, Ηράκλειο, 9-14 Σεπτεμβρίου 1996, A3: Προϊστορική και Αρχαία Ελληνική Περίοδος*, A. Karetsou, Th. Detorakis & A. Kalokairinos (eds.), Herakleion, 359-377.

**Tsipopoulou, M. & A. Simandiraki in press.** “Cycladic figurines and pottery at Petras, Siteia”, in *Κυκλαδικά στην Κρήτη: Κυκλαδικά και κυκλαδίζοντα ειδώλια μέσα στην ανασκαφική τους συνάφεια. Πρακτικά Διεθνούς Συνεδρίου, Μουσείο Κυκλαδικής Τέχνης, Αθήνα, 1-2 Οκτωβρίου 2015 (Cycladica in Crete: Cycladic and Cycladicizing figurines within their archaeological context. Proceedings of the International Symposium, Museum of Cycladic Art, Athens, 1-2 October 2015)*, N. Chr. Stamolidis & P. Sotirakopoulou (eds.).

**Tsoraki, C. 2012.** “Ground Stone technologies at the Bronze Age settlement of Sissi. Preliminary results”, in *Excavations at Sissi III. Preliminary Report on the 2011 Campaign*, J. Driessen, I. Schoep, M. Anastasiadou, F. Carpentier, I. Crevecoeur, S. Déderix, M. Devolder, F. Gaignerot-Driessen, S. Jusseret, C. Langohr, Q. Letesson, F. Liard, A. Schmitt, C. Tsoraki & R. Veropoulidou (eds.), Louvain-la-Neuve, 201-221.

**Tsoraki, C. forthcoming a.** “The Ritualisation of Daily Practice: Exploring the Staging of Ritual Acts at Neolithic Çatalhöyük, Turkey”, in *Religion, History and Place in the Origin of Settled Life*, I. Hodder (ed.), Boulder.

**Tsoraki, C. forthcoming b.** “Acts of deliberate destruction in Neolithic societies”.

**Turner, C.G. II 1987.** “Late Pleistocene and Holocene population history of east Asia based on dental variation”, *AJPA* 73, 305-322.

**Turner, C.G. II, C.R. Nichol & G.R. Scott 1991.** “Scoring procedures for key morphological traits of the permanent dentition: The Arizona State University Dental Anthropology System”, in *Advances in dental anthropology*, M.A. Kelley & C.S. Larsen (eds.), New York, 13-31.

**Ubelaker, D.H. 2008.** “The forensic evaluation of burned skeletal remains: a synthesis”, *Forensic Science International* 183, 1-5.

**Ubelaker, D.H. & J.L. Rife 2007.** “The practice of cremation in the Roman-era cemetery at Kenchreai, Greece: the perspective from archeology and forensic science”, *Bioarchaeology of the Near East* 1, 35-57.

**Valamoti, S.M. 2009.** “Σπόροι για τους νεκρούς; Αρχαιοβοτανικά δεδομένα από τη Μαυροπηγή Κοζάνης, θέση Φυλλοτσαΐρι”, *Αρχαιολογικό Έργο στην Άνω Μακεδονία* 1, 245-256.

**Valamoti, S.M., Moniaki, A., & Karathanou, A. 2011.** “An investigation of processing and consumption of pulses among prehistoric societies: archaeobotanical, experimental and ethnographic evidence from Greece”, *Vegetation History and Archaeobotany* 20, 381-296.

**Van Effenterre, H. 1980.** *Le Palais de Mallia et la cité Minoenne. Étude de synthèse*, Incunabula Graeca 76, Rome.

**Van Effenterre H. & M. Van Effenterre, 1963.** *Fouilles exécutées a Mallia. Étude du site (1956-1957) et explorations des nécropoles (1915-1928)*, EtCret. 13, Fasc. 2, Guenther, Paris.

**Vargiolu, R., E. Morero, A. Boleti, H. Procopiou, C. Pailler-Mattei & H. Zahouani, 2007.** “Effects of abra-

sion during stone vase drilling in Bronze Age Crete”, *Wear* 263, 48-56.

**Vasilakis, A. 2008.** “Silver Metalworking in Prehistoric Crete. An Historical Survey,” in *Aegean Metallurgy in the Bronze Age*, I. Tzachili (ed.), Athens, 75-85.

**Vasilakis, A. 2010.** “Excavation and architecture of the cemetery”, in *Moni Odigitria: A Prepalatial Cemetery and its Environs in the Asterousia, Southern Crete*, A. Vasilakis & K. Branigan (eds.), Philadelphia, 47-65.

**Vasilakis, A. & K. Branigan (eds.) 2010.** *Moni Odigitria: A Prepalatial Cemetery and its Environs in the Asterousia, Southern Crete*, Philadelphia.

**Vasilogamvrou, A. 2000.** “Υστεροελλαδικές επεμβάσεις σε πρωτοελλαδικό Νεκροταφείο στο Καλαμάκι Ελαιοχωρίου Λουσικών”, in *Paysages d'Achaïe II, Dyme et son Territoire*, Meletemeta 29, A. Rizakis (ed.), Athens, 43-63.

**Vavouranakis, G. 2007.** *Funerary Landscapes East of Lasithi Crete, in the Bronze Age* (BAR-IS 1606), Oxford.

**Vavouranakis, G. 2014.** “Funerary Pithoi in Bronze Age Crete: Their Introduction and Significance at the Threshold of Minoan Palatial Society”, *AJA* 118, 197-222.

**Vavouranakis, G. 2015.** “Ανάκτορο και κράτος στη μινωική Κρήτη: η σημασία της κοινωνικής αναπαραγωγής”, in *Urban Conflicts. Εργαστήριο “Συναντήσεις και συγκρούσεις στην πόλη”*, K. Athanasiou, E. Vasdeki, M. Papsali, V. Makrygianni, F. Mamali, O. Pagkalos & H. Tsavdaroglou (eds.), Thessaloniki, 61-72 (<<https://urbanconflicts.files.wordpress.com/2015/06/urban-conflicts1.pdf>> accessed 3 December 2015).

**Vavouranakis, G. & C. Bourbou 2015.** “Breaking up the past: patterns of fragmentation in Early and Middle

Bronze Age tholos tomb contexts in Crete”, in *Thravsmata. Contextualising Intentional Destruction of Objects in the Bronze Age Aegean and Cyprus*, K. Harrell & J. Driessen (eds.), Louvain, 167-196.

**Veropoulidou, R. 2011.** “‘Spondylus gaederopus’ in tools and meals in central Greece from the 3rd to the 1st millennia BCE”, in *Spondylus in prehistory: new data and approaches – contributions to the archaeology of shell technologies*, F. Ifantidis & M. Nikolaidou (eds.), BAR-IS 2216, Oxford, 191-208.

**Vokotopoulos, L. 2007.** *Το κτηριακό συγκρότημα του Φυλακίου της Θάλασσας στον όρμο Καρούμες και η περιοχή του: Ο χαρακτήρας της κατοίκησης στην ύπαιθρο της Ανατολικής Κρήτης κατά τη Νεοανακτορική εποχή*, Unpublished Ph.D. dissertation, Aristotle University of Thessaloniki.

**Vokotopoulos, L. 2011.** “A View from the Neopalatial Countryside: Settlement and Social Organization at Karoumes, Eastern Crete”, in *ΣΤΕΓΑ The Archaeology of Houses and Households in Ancient Crete*, K.T. Glowacki & N. Vokeikoff-Brogan (eds.), Hesperia Supplement 44, 137-149.

**Vokotopoulos, L. Plath, G. & McCoy, F. 2014.** “The yield of the land: soil conservation and the exploitation of arable land at Choiromandres, Zakros in the New Palace period”, in *PHYSIS. L'Environnement Naturel et la Relation Homme-Milieu dans le Monde Égéen Proto-historique*, Aegaeum 37, G. Touchais, R. Laffineur & F. Rougemont (eds.), Leuven Liège, 251-263.

**Voutsaki, S. 2010.** “Agency and personhood at the onset of the Mycenaean period”, *Archaeological Dialogues* 17.1, 65-92.

**Walberg, G. 1983.** *Provincial Middle Minoan Pottery*, Mainz am Rhein.



- Walker, P.L. Miller, K.W.P. & R. Richman 2008.** “Time, temperature, and oxygen availability: and experimental study of the effects of environmental conditions on the color and organic content of cremated bone”, in *The Analysis of Burned Human Remains*, C.W. Schmidt & S.A. Symes (eds.), New York, 129-161.
- Ward, C. 2003.** “Pomegranates in Eastern Mediterranean Contexts during the Late Bronze Age”, *World Archaeology* 34, 529-541.
- Warnier, J.-P. 2006.** “Inside and Outside: Surfaces and Containers”, in *Handbook of Material Culture*, C. K. Tilley, W.Keane, S. Kuchler-Fogden, M. Rowlands & P. Spyer (eds.), London, Sage, 186-195.
- Warren, P. 1969.** *Minoan stone vases*, Cambridge.
- Warren, P. 1972.** *Myrtos: An Early Bronze Age Site in Crete*. BSA Supplementary Volume 7, London.
- Warren, P. 1973.** “The Beginnings of Minoan Religion”, *Antichità Cretesi: Studi in onore di Doro Levi* 1.12, 137-147.
- Warren, P. 1984.** “Circular Platforms at Minoan Knossos”, *BSA* 79, 307-323, pls. 30-35.
- Wasserman, S. & K. Faust. 1994.** *Social Network Analysis: Methods and Applications*, Structural Analysis in the Social Sciences, Cambridge.
- Watrous, L.V., D.M. Buell, J.C. McEnroe, K. Glowacki, S. Gallimore, A. Smith, J. Younger, L. Turner, B.S. Kunkel, P.A. Pantou, A. Chapin & E. Margaritis. 2015.** “Excavations at Gournia, 2010-2012”, *Hesperia* 84.3, 397-465.
- Watrous, V., D. Haggis, K. Nowicki, N. Vogeikoff-Brogan & M. Schultz 2012.** *An Archaeological Survey of the Gournia Landscape: A Regional History of the Mirabello Bay, Crete*, in *Antiquity*, Prehistoric Monographs 37, Philadelphia.
- Weingarten, J. 2013.** The arrival of Egyptian Tawaret and Bes[et] on Minoan Crete: Contact and Choice”, in *SOMA 2012, Identity and Connectivity. Proceedings of the 16<sup>th</sup> Symposium on Mediterranean Archaeology, Florence, Italy, 1-3 March 2012*, Vol. I, L. Bombardieri, A. D’Agostino, G. Guarducci, V. Orsi & S. Valentini (eds.), Bar International Series 2581 (I), Oxford, 371-378.
- Weingarten, J. 2015.** The arrival of the Bes[et] on Middle Minoan Crete, in *There and Back Again – The Crossroads II. Proceedings of an International Conference Held in Prague, September 15-18, 2014*, J. Mynářová, P. Onderka & P. Pavúk (eds.), Charles University in Prague, Faculty of Arts, 181-196.
- Whitelaw T.M. 1983.** “The settlement at Phournou Korifi, Myrtos and aspects of Early Minoan social organization”, in *Minoan Society*, O. Krzyszkowska & L. Nixon (eds.), Bristol, 323-345.
- Whitelaw, T.M. 2007.** “House, households and community at Early Minoan Fournou Korifi: Methods and models for interpretation”, in *Building communities: house, settlement and society in the Aegean and beyond*, R. Westgate, N. Fisher & J. Whitley (eds.), London, 65-76.
- Whitelaw, T.M. 2012.** “The urbanisation of prehistoric Crete: Settlement perspectives on Minoan state formation”, in *Back to the beginning: reassessing social, economic and political complexity in the Early and Middle Bronze Age on Crete*, I. Schoep, P. Tomkins & J. Driessen (eds.), Oxford, 114-176.
- Whitelaw, T.M. 2015.** “The divergence of civilisation: Fournou Korifi and Pyrgos”, in *The Great Islands. Studies of Crete and Cyprus presented to Gerald Cadogan*,

C.F. Macdonald, E. Hatzaki & S. Andreou (eds.), Athens, 41-48.

**Whitelaw, T. M., P.M. Day, E. Kiriati, V. Kilikoglou & D.E. Wilson. 1997.** "Ceramic traditions at EM IIB Myrtos, Fournou Korifi", in *TEXNH. Craftsmen, Craftswomen and Craftsmanship in the Aegean Bronze Age. Proceedings of the 6th International Aegean Conference/6e Rencontre égéenne internationale, Philadelphia, Temple University, 18-21 April 1996*, *Aegaeum* 16, R. Laffineur & P.P. Betancourt (eds.), Liège, 265-274.

**Whitley, J., M. Prent & S. Thorne, 1999.** "Praisos IV: A Preliminary Report on the 1993 and 1994 Survey Seasons", *BSA* 94, 215-264.

**Williams, H. 2004.** "Death warmed up. The agency of bodies and bones in early Anglo-Saxon cremation rites", *Journal of Material Culture*, 263-291.

**Wilson, D.E. & P.M. Day 1994.** "Ceramic Regionalism in Prepalatial Central Crete: the Mesara Imports from EM IB to EM IIA Knossos", *BSA* 89, 1-87.

**Wilson, D.E., P.M. Day & N. Dimopoulou-Rethemiotaki 2008.** "The gateway port of: Trade and exchange between north-central Crete and the Cyclades in EB I-II", in *HORIZON. OPIZON. A colloquium on the prehistory of the Cyclades*, N. Brodie, J. Doole, G. Gavalas & C. Renfrew (eds.), McDonald Institute for Archaeological Research, Cambridge, 261-270.

**Wright, J.C. (ed.) 2004.** *The Mycenaean Feast*, Princeton.

**Xanthoudides, S. 1906.** "Προϊστορική οικία εις Χαμαίζι Σητείας", *ArchEph*, 117-154.

**Xanthoudides, S. 1918.** "Μέγας Πρωτομινωικός τάφος Πύργου", *ArchDelt* IV, 136-170.

**Xanthoudides, S. 1924.** *The Vaulted Tombs of Mesara. An account of some early cemeteries of Southern Crete (Translated by J. P. Droop), With a preface by Sir Arthur Evans*, Liverpool & London.

**Xyritakis, D.A. 2011.** *Λόγω τιμής. Ιστορίες κρητικής βεντέτας*, Athens.

**Yule, P. 1980.** *Early Cretan seals. A study in chronology*, Marburger Studien zur Vor- und Frühgeschichte 4, Mainz.

**Zapheirou, P. 2008.** "Early Bronze Age cemeteries of the Kampos group on Ano Kouphonisi", in *HORIZON. OPIZON. A colloquium on the prehistory of the Cyclades*, M. Brodie, J. Doole, G. Gavalas & C. Renfrew (eds.), McDonald Institute for Archaeological Research, Cambridge, 183-194.

**Žižek, S. 2009.** *The Sublime Object of Ideology* (second edition), London & New York.

**Zohary, D. & P. Spiegel-Roy 1975.** "Beginnings of Fruit Growing in the Old World", *Science* 187, 319-27.

**Zohary, D., M. Hopf, & E. Weiss, 2011.** *Domestication of Plants in the Old World*, Fourth Edition, Oxford.

**Zois, A. 1991.** *Κρήτη. Η Πρώιμη Εποχή του Χαλκού: αρχαιολογία και ιστορία σχεδόν όλων των θέσεων της νήσου από τις ανατολικές ως τις πιο δυτικές περιοχές, Τόμος Πρώτος, Τεύχος Πρώτο (Ζάκρος)*, Αθήνα.

**Zwicker, U., A. Oddy & S. La Niece. 1993.** "Roman Techniques for Manufacturing Silver-plated Coins", in *Metal Plating and Patination: Cultural, Technical and Historical Developments*, S. La Niece & P. Craddock (eds.), London, 223-246.





# East Cretan networks in the Middle Bronze Age\*

*Carl Knappett & Cristina Ichim*

## *Abstract*

What kinds of relationships can we trace between the various settlements of east Crete during the Middle Bronze Age? Are there very close cooperative ties all across east Crete, from Malia and Myrtos-Pyrgos in the west to Palaikastro and Zakros in the east? Or is there competition and conflict? To what extent do relations shift from the beginning to the end of the period, from MM IA to MM IIIB? In tackling these questions, this paper will draw principally on ceramic evidence (production, exchange and use), while also making reference to architecture and settlement patterns, with a view to assessing the position of Petras in broader regional networks of interaction.

## **Introduction**

In this paper we adopt a regional network perspective in an attempt to explain the emergence of a palatial centre at Petras during the early part of the Middle Bronze Age. We ask what the regional dynamics are that might account for this development in Middle Minoan (MM) IIA, and then for the apparent strong

links between the site and the Maliote administration in MM IIB. How do these changes compare with what we then see at Petras and indeed at other east Cretan sites in the following Neopalatial period? Our approach is first to discuss qualitatively some of what we know about inter-site connections in east Crete during MM IB, MM IIA and MM IIB, based principally on pottery, burial and settlement evidence. However, differentiating these phases in east Crete is not always straightforward, and certainly requires study of excavated assemblages. Survey data cannot provide this level of temporal resolution, with these phases usually lumped together as Protopalatial. What one can then do with survey data is compare Protopalatial site distributions with Prepalatial on the one hand, and Neopalatial on the other. We use these distinctions, working from published survey data across east Crete, to model aspects of changing settlement patterns in order to contextualize Petras

---

\* We are most grateful to Metaxia Tsipopoulou for the invitation to contribute to the workshop; and although we were unable to attend in person, our paper was kindly read by Gerald Cadogan. Many thanks also to Donald Haggis for his very helpful comments and input on MM east Crete. Andrew Bevan has, as always, given freely of his expert advice on GIS and modelling issues, and we thank him for advice on the DEM model, which is courtesy of ASTER and FORTH (see Chrysoulakis *et al.* 2004). The point process model and hypothetical site predictions, as well as the network analysis, were written in the R statistical software using the packages *maptools*, *raster*, *rgdal*, *spatstat* and *igraph*.

regionally. This is the second part of our paper – the development of a spatial model that analyses the network properties of settlement patterns over time as a means to assess likely patterns of interaction more quantitatively.

## A qualitative approach to interaction in MM I–II east Crete

First, let us start with the pottery evidence. It seems that in MM IA–B there is a moderate degree of commonality across many sites in their fine wares. We see polychrome bands on cups in MM IA and B,<sup>1</sup> and in MM IB the polychrome ‘Alternating Floral Style’ appears across much of east Crete, albeit sporadically and in small quantities, suggesting nonetheless a certain degree of interaction between sites.<sup>2</sup> The potter’s wheel is adopted in MM IB, for small tablewares at least, with seemingly no delay from the centre of the island, again suggesting interaction and integration.<sup>3</sup> MM IA and B deposits are by no means widespread, but they have long been identified at Mochlos (Block D) and Vasiliki (House B),<sup>4</sup> as well as more recently at Palaikastro<sup>5</sup> and Myrtos-Pyrgos.<sup>6</sup> From Petras there is the ‘Lakkos’ deposit of MM IB – suggestive of some kind of communal feasting at the site in which different corporate groups came together, using distinct tablewares that suggest a kind of horizontal rather than vertical differentiation.<sup>7</sup>

In MM IIA the pottery evidence also indicates regional interactions in east Crete. In terms of actual movement of ceramics, some Mirabello products are

imported from the Gournia area to both Palaikastro<sup>8</sup> and Myrtos-Pyrgos.<sup>9</sup> There are also stylistic links across this area, with substantial deposits of MM IIA pottery from Palaikastro showing similarities with sites to the west – for example, some of the pottery from Papadiakambos<sup>10</sup> looks similar to that from Palaikastro. Even though the MM IIA pottery from Palaikastro is largely from fills, we can posit the existence of feasting broadly similar to that seen at Petras in MM IB. Given the similarities that appear to exist between Papadiakambos and Palaikastro in MM IIA, one might expect the contemporary pottery from Petras to follow similar lines. Certainly, there are some connections even further west, with the plates from HT 2 at Petras<sup>11</sup> very similar to those presented by Gerald Cadogan from Ossuary 2 at Myrtos-Pyrgos, assignable to MM IIA.

Turning to MM IIB, pottery from various sites suggests considerable interaction and integration across east Crete. The strong similarities between Malia and Myrtos-Pyrgos have been much discussed,<sup>12</sup> but we should also include Gournia, Petras and to some extent Palaikastro.<sup>13</sup> This is arguably the first time in the Protopalatial period that one can really identify a centre for regional interaction – and it seems that it is Malia that is making efforts to bring east Crete under its influence.<sup>14</sup> This may have been a short-lived attempt at hierarchical control, but arguably it paved the way for a much more pronounced hierarchy in the subsequent Neopalatial period, though emanating from Knossos.

Secondly, we have evidence from burials. The prevalence across much of east Crete during the

1 Knappett 2007a.

2 Floyd 1997.

3 Knappett & van der Leeuw 2014.

4 Andreou 1978.

5 Knappett & Collar 2007.

6 Cadogan & Knappett in preparation.

7 Haggis 2007.

8 Knappett & Cunningham 2012.

9 Cadogan & Knappett in preparation.

10 Sofianou & Brogan 2012.

11 Tsipopoulou 2012, pl. 6.

12 E.g., Cadogan 2013.

13 It will be interesting to see in the work of Giorgos Dougalis at Mochlos the degree of similarity in MM II with Maliote pottery.

14 Knappett 2007.

Middle Minoan period of a particular type of burial – the rectangular house tomb – points to a high level of interaction and integration throughout the region. The Petras cemetery is of course one of the best examples of this phenomenon, as well as Palaikastro, Malia (Chrysolakkos), Sissi, Gournia and Myrtos-Pyrgos.<sup>15</sup> They certainly see considerable use in MM I, and into MM IIA – but for some of these tombs the extent to which they continue into MM IIB is debatable. Chrysolakkos at Malia appears to contain pottery mostly assignable to MM IB-IIA, and not MM IIB.<sup>16</sup> The recently excavated house tombs at Sissi are reported also to be largely out of use by MM IIB.<sup>17</sup> As far as is possible to tell from the published pottery, the tombs at Palaikastro similarly may not stretch later than MM IIA. The Myrtos-Pyrgos house tomb, however, does see some burial activity in MM IIB, with the deposition of some Maliote jars.<sup>18</sup> At Petras too, while there is considerable burial activity in MM I–IIA,<sup>19</sup> there is also good evidence for continued use of the cemetery into MM IIB.<sup>20</sup> This is somewhat contradictory to the general pattern identified by Legarra Herrero,<sup>21</sup> of significant changes in burials between MM IIA and IIB. Thus although it is tempting to suggest that MM IIB is the period when Malia seeks to assert some degree of hierarchical control over the wider region,<sup>22</sup> perhaps this move is not entirely at odds with the heterarchical, integrative customs of communal burial, which the Petras evidence indicates are not universally in decline. We could imagine

that the peak sanctuaries of east Crete also played a role in regional integration during MM I–II, though it is impossible on current evidence to differentiate MM IIA from IIB in their use. However, it does seem that some peak sanctuaries, such as Petsophas and Prinias for example, see continued use into the subsequent Neopalatial period.<sup>23</sup> We could take this as a sign of efforts to continue local integration, or instead as part of a Knossian intrusion into local cult practices (given intensified cult practice at Juktas in the Neopalatial period too).

Thirdly, there is the settlement evidence. One of the most conspicuous changes in settlement in east Crete during MM I–II is the building of the palace at Petras in MM IIA.<sup>24</sup> This may indicate a consolidation of power following a more fluid situation during MM I, if the nearby sites of Ayia Photia and Chamaizi are anything to go by, with their defensive orientation and unique forms. Chamaizi in particular is located at what must have been an important pass in the mountains between the Siteia bay and the Mirabello regions. Both buildings are normally assigned to MM IA, though recent study shows that Chamaizi must have had a later MM IB–II occupation too.<sup>25</sup> The competitive yet heterarchical situation of MM I is also indicated by the Lakkos deposit from Petras,<sup>26</sup> and indeed the Petras burials concentrated in this period. Recent work at Gournia points to energetic building activity in MM IB,<sup>27</sup> and the Mochlos Block D and Vasiliki House B material, though excavated 100 years ago, may indicate similar levels of activity.<sup>28</sup> Elsewhere, though, it is MM IIA that sees new building activity, with Papadiakambos apparently having its first substantial phase of occupation in

15 Legarra Herrero 2014.

16 Poursat 1993; contra Stürmer 1993.

17 <http://www.sarpedon.be/first-results/cemetery/> (accessed 09/05/2016).

18 Cadogan 2013, 107.

19 Tsipopoulou 2012.

20 Tsipopoulou pers. comm.

21 Legarra Herrero 2014.

22 Consider in this context the burial cave of Hagios Charalambos on the Lasithi plateau – see Betancourt 2007; it does show use into MM IIB, and a swing of influence from the Mesara in MM IB to Malia in MM II.

23 Nowicki 2012.

24 Tsipopoulou 2002.

25 Lenuzza 2011.

26 Haggis 2007.

27 Watrous *et al.* 2015.

28 Andreou 1978.

MM II,<sup>29</sup> and arguably MM IIA.<sup>30</sup> At Malia it is likely that the Quartier Mu building complex was established in MM IIA, and fill deposits of MM IIA have recently been uncovered in Quartier Pi, with numerous pouring and drinking vessels suggestive of feasting activities broadly comparable to those at Petras.<sup>31</sup> There is an issue concerning the association of MM IIA with architecture, as at Myrtos-Pyrgos too there is MM IIA from the Ossuary 2 context, but little to speak of in connection with domestic contexts. Further east, at Palaikastro, substantial fills of pottery can also be dated to MM IIA (see above), though it is hard to say exactly what the nature and extent of the site is at this time; one could reasonably suggest some expansion compared to MM IB, which is a bit thinner on the ground. Elsewhere in the far east of Crete, at Zakros, the locally-defined 'Zakros III' phase appears to be equivalent to MM IB–IIA.<sup>32</sup> It is difficult to say if sites in the Zakros and Palaikastro hinterland, such as Karoumes and Choiromandres, were already established in MM IB–IIA, as sufficiently diagnostic pottery is lacking.<sup>33</sup>

When we turn to MM IIB, the situation changes considerably, as argued above in relation to both the pottery and the burial evidence. Petras sees significant developments, as signaled by the Cretan Hieroglyphic archive dated to MM IIB,<sup>34</sup> with its strong links to Malia. Some of the pottery also seems to show strong connections with Malia now. Gournia has evident occupation in MM IIB, such as House Aa, with a destruction at the end of the

period.<sup>35</sup> The nearby Pacheia Ammos Pefka purple dye installation dates to MM IIB.<sup>36</sup> We might also mention here the evidence for MM occupation on Chryssi Island, off the coast south of Ierapetra, which may have been exploited for the molluscs (*Hexaplex trunculus*) needed to make purple dye, though a more precise date than MM IB–II is not currently offered.<sup>37</sup> At Myrtos-Pyrgos we do now have substantial pottery deposits associated with what must have been a precursor to the Neopalatial country house on the top of the hill; it would seem that the construction of two massive cisterns and a defensive tower can be assigned to this phase too.<sup>38</sup> At Palaikastro the first signs of urban organization emerge, with the street system, drainage and the hall in Block M all seemingly put in place in this period.<sup>39</sup> The situation at Zakros is intriguing, where 'Zakros IV' (MM IIIB–LM IA) is found stratified over Zakros III (MM IB–IIA) on the NE hill; where does this leave MM IIB? Platon's solution<sup>40</sup> is to summon up the old argument for cultural lag, such that at Zakros they continue to use pottery that is stylistically MM IB–IIA (in central Cretan terms) into MM IIB. Even if this works, it still leaves a gap in MM IIIA too. More likely, it would seem, is the lack of a destruction horizon in MM IIB and hence no clear deposits; this is after all a phenomenon seen elsewhere (not least Palaikastro). Whatever the reasons, it seems difficult to say much about differences between MM IB–IIA and MM IIB at Zakros. In its hinterland, however, it is possible that sites like Choiromandres and Karoumes were first occupied in MM IIB.<sup>41</sup> If one considers the defensive aspects of these and other far east Cretan sites, together with the MM

29 Sofianou & Brogan 2012.

30 Haggis in Tsipopoulou 2012, discussion, 338.

31 Knappett *et al.* in press.

32 Platon 1999, 674. Platon defines Zakros III on the basis of contexts from Kalyvomouri, Pezoules and Mavro Avlaki. Little pottery is illustrated and described other than in N. Platon's preliminary reports, though the presence of Alternating Floral Style at least would suggest a date in MM IB.

33 Vokotopoulos 2007; 2011; Vokotopoulos *et al.* 2014.

34 Tsipopoulou & Hallager 2010.

35 Boyd-Hawes *et al.* 1908; Watrous *et al.* 2015.

36 Apostolakou *et al.* 2010.

37 Chalikias 2014.

38 Cadogan 2013; 2014.

39 Knappett & Cunningham 2012.

40 Platon 1999, 674.

41 Vokotopoulos 2007; though see above – we cannot rule out MM IB–IA.

IIB occupation of a clearly defensible site like Katalimata in the Mirabello region,<sup>42</sup> and the defensive efforts at Myrtos-Pyrgos, one could perhaps explain these in the context of resistance to the expansion of Malia's regional claims; or even, given the evidence from Quartier Mu at Malia, which suffers a severe destruction, with bronze cauldrons buried beneath the floors, perhaps even Knossian expansionism as early as the end of MM IIB.

*What does all this qualitative evidence tell us about interaction in east Crete?* First, it would seem to point to a change happening in MM IIB in terms of the organization of regional interaction. With the apparent erosion of communal burial (except Petras, Myrtos-Pyrgos) and cult practices, growing administration and stronger commonalities in material culture seemingly centered on Malia, we argue that this change reflects an effort towards greater hierarchical control. This may have been relatively short-lived during MM IIB, and ultimately not all that successful, but it did perhaps pave the way for even greater hierarchical influence in the following MM III period, albeit centred on Knossos rather than Malia.

Secondly, although the evidence is suggestive, it is also very patchy – not only in terms of the extent of unpublished material (or material published from excavations a century ago), but also what must be a considerable number of sites that remain to be discovered, notwithstanding the relatively large number of projects underway in the region. The level of intensive research is high, but we are still a long way from being able to draw systematic connections between sites to understand their interactions in detail.

However, there is another kind of data that we have barely mentioned – survey data on settlement numbers and distributions. Survey data do not feature in our account above because they are not of much help when it comes to discussing changes be-

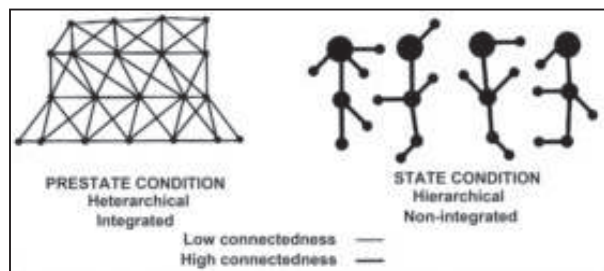

**Fig. 1.** Haggis' diagram of pre-state and state conditions (after Haggis 2002, fig. 7.4).

tween MM IB, IIA and IIB. Survey pottery does not allow for such fine distinctions, and these phases usually get lumped together under 'Protopalatial'. The coarse resolution in the data does often enable, however, the separation of material into Pre-, Proto- and Neo-palatial periods. This could still be useful for our current purposes, because our assumption is that the end of the Protopalatial is quite like the Neopalatial period, and so we could perhaps see if the Neopalatial settlement distributions show any signs of centralization. Alternatively, it may be that Protopalatial settlement distributions resemble more strongly those of the Prepalatial period. The hope is that changes in the regional settlement distribution over time might tell us something about the emergence of Petras as a center.

We are not the first to consider long-term changes in settlement distribution in east Crete. Donald Haggis takes as his starting point the survey data from Kavousi, and looks at changes between the Prepalatial, Protopalatial and Neopalatial periods.<sup>43</sup> He identifies a broadly similar "integrated" pattern in MM I–II as in EM III–MM IA, and suggests that it is not until MM III–LM IA that the settlement pattern becomes nucleated, with a loss of integration. This nucleation is in the interests of connectivity across longer distances, and there is a greater orientation towards the coast. What is especially interesting in his approach is the way in which he abstracts from the

<sup>42</sup> Nowicki 2008.

<sup>43</sup> Haggis 2002; see also 1999.



evidence to create a kind of generalized model of settlement structure. He creates a “diagram of pre-state and state conditions”, with the pre-state condition characterized by a crystal lattice of sites of equal size as the nodes, and weak, evenly distributed connections between them as the links; the “state condition” shows a series of more strongly connected nodes, of variable size, though the network as a whole is sparsely connected (Fig. 1).<sup>44</sup> So the argument goes that in the prestate condition (i.e., late Prepalatial and Protopalatial) sites are integrated, heterarchically organized, and with widespread but low-level connectedness. Actually this is very much what one would call clustering in network science – without any of the random long-distance connections that make for small worlds. And then in the state condition (i.e., Neopalatial) we have stronger connections between some sites, presumably over longer distances, at the expense of local clustering.<sup>45</sup>

What Haggis effectively does in this study, by not only identifying patterns on the ground but also offering a simple model and an explanatory mechanism, is lay the basis for a network approach that gets to grips with patterns of connectivity over time and space, in a way that has barely been attempted for MM Crete. We take his study as a starting point and inspiration for a new network model that covers a wider area and uses quantitative modeling techniques. In order to cover a wider area, indeed all of east Crete from the Bay of Mirabello to the far east of the island, we cannot safely extrapolate from the Kavousi survey data alone. We should really extrapolate from all the available survey data, as it covers more of the region and incorporates a wider spectrum of landscapes than those seen in the Kavousi area, and so should, in theory, be more representative of regional site distributions. However, when

one does this, and looks at how much of east Crete is actually covered by survey, one quickly realizes that there are still large areas that are unsurveyed (*terrae incognitae*). This problem of incompleteness may at first seem largely intractable, but there are modeling techniques that have been devised to take account of such problems. Here we draw on the recent work of Bevan and Wilson,<sup>46</sup> which specifically takes the example of Bronze Age Crete to present ways of modeling incompleteness, showing that the resultant model outcomes can tally quite well with observed data.

## A quantitative approach to MM settlements and interactions

Bevan and Wilson<sup>47</sup> take Crete as a whole and focus on the upper end of the settlement hierarchy in the palatial periods, working from the better-known settlement sites, some palatial and some not (see Fig. 2a). Recognising that the 35 known sites probably do not give the complete picture and that there must have been other major settlements, they input in addition 100 hypothetical ones (see Fig. 2b), “conditioned on the positive relationship between observed settlements and access to flatter, more agriculturally favourable, land” (and the more yellow, in this map, the better the access).<sup>48</sup>

From this distribution of points one can ascertain, using spatial interaction models (SIMs), which sites might have had greater centrality. When the authors do this, they are able to generate reasonable approximations for central places – as seen here (Fig. 3a).

However, they do not quite match the reality of the archaeological evidence because “(a) they have not yet taken into account the impact of Crete’s rug-

44 Haggis 2002, fig. 7.4.

45 NB one might actually expect clustered links to be strong, and long distance ones to be weak – see Granovetter 1973.

46 Bevan & Wilson 2013.

47 Bevan & Wilson 2013.

48 Bevan & Wilson 2013, 2419.





**Fig. 2a.** Simplified distribution of central settlements on Crete in the Middle to Late Bronze Age (after Bevan & Wilson 2013, fig. 2a).

**Fig. 2b.** A simulation showing the addition of settlements, based on available agricultural land (after Bevan & Wilson 2013, fig. 2b).

ged topography on patterns of interaction, and (b) they have not yet addressed the fact that settlement hierarchy on an island will often be substantially affected by interactions with communities in neighbouring regions overseas<sup>49</sup>. They respond to the second of these problems by assigning extra interactions to sites, proportional to their on-island importance. These adjustments can be seen in Fig. 3b, with settlements more likely to be central now closer to the coast. The picture fits more closely with the expected reality.

Their response to the first problem, of Crete's rugged topography, involves calculating actual physical

paths between sites rather than just shortest distances. Based on these calculations, their model does create quite sensible predictions for central places.

As Bevan and Wilson would concede, their model is necessarily reductive – it neither considers the *smaller sites* in the settlement hierarchy nor addresses *changes over time* in the settlement pattern. What ideally we should try to do is combine this sort of network modeling with the kind of concern Haggis shows for connections across scales. That is to say, between very local patterns (e.g., Kavousi) and island-wide dynamics – such as the rise of Knossos in the Neopalatial period and its apparent effects

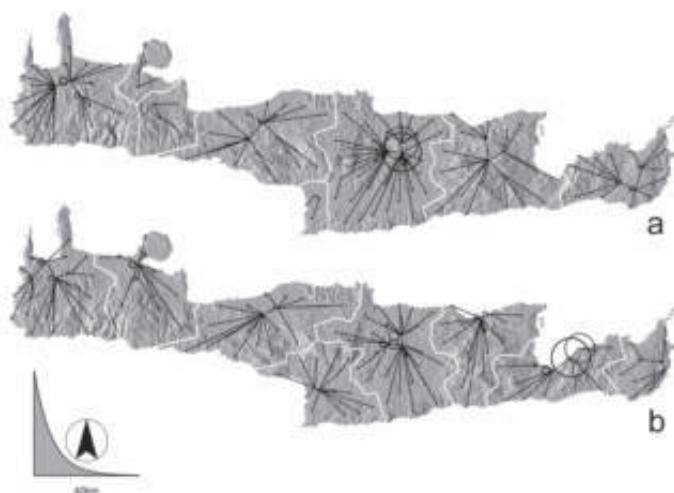

**Fig. 3a.** An output from the interaction model used by Bevan and Wilson, without weighting for off-island interaction (after Bevan & Wilson 2013, fig. 3a).

**Fig. 3b.** An output from the interaction model used by Bevan and Wilson, including weighting for off-island interaction (after Bevan & Wilson 2013, fig. 3b).

49 Bevan & Wilson 2013, 2419.

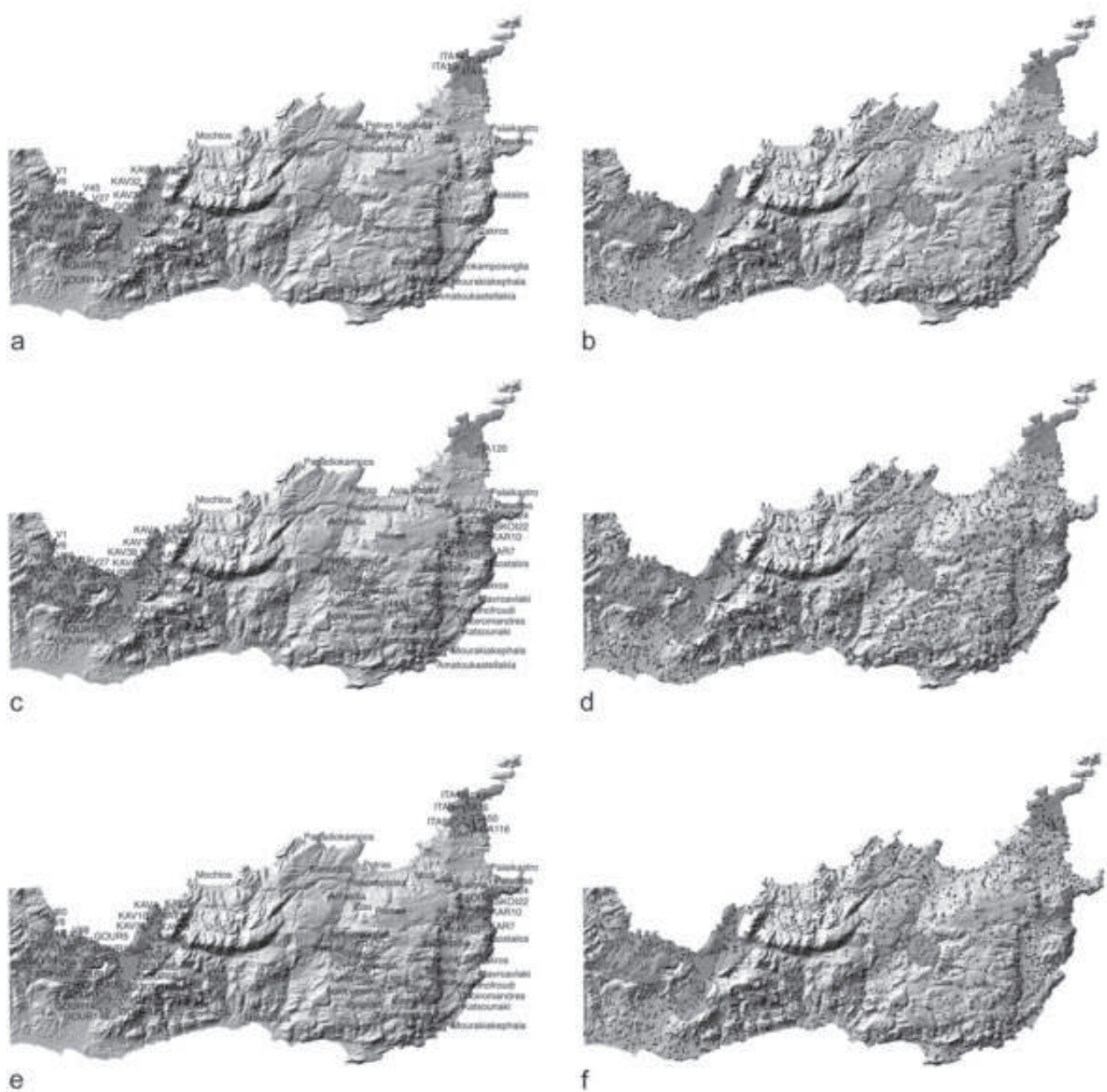
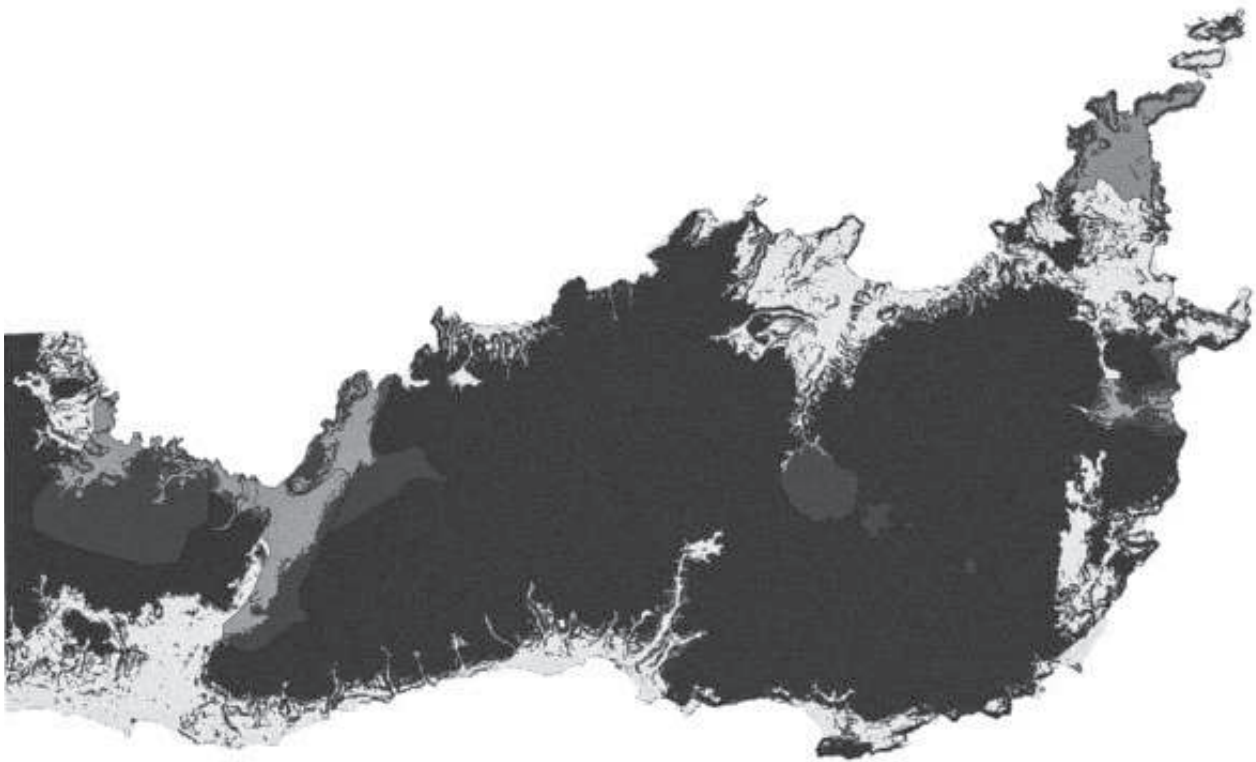

**Fig. 4.** Maps a, c and e display the known sites in surveyed and non-surveyed areas, as well as the surveyed areas considered in this study for the Prepalatial (EM III–MM IA), the Protopalatial (MM IB–II) and the Neopalatial (MM III–LM I) periods respectively. Maps b, d and f display the hypothetical site distributions for the corresponding periods according to the fitted point process model.

on settlement patterns and connectivities. Haggis highlights very well the need to think across different scales, from the micro-scale of farmsteads, to the macro-scale of island geopolitics. And, of course, the sense of significant changes *within* the palatial

periods is also crucial, as well as an added level of resolution we need in network models.

Our method thus involves compiling a distribution of known sites in east Crete from surveyed and non-surveyed areas. The survey data derive from



**Fig. 5.** The light-colored areas of east Crete represent lowland agricultural soils, defined to be under 200 m elevation and at a slope of less than 20 degrees, while the dark-coloured areas (pastoral) are highlands. The overlaid dark gray highlights represent areas that have been surveyed.

publications, final and preliminary, of the Vrokastro, Gournia, Kavousi, Ziros, Praios, Itanos and the ‘Minoan Roads’ project areas.<sup>50</sup> The sites are separated into Prepalatial, Protopalatial and Neopalatial periods, so that we then have distributions by period, as well as a wide spectrum of the settlement hierarchy, ranging from towns to farms and field sites. Based solely on the survey areas, where we assume

full knowledge of the settlement distributions, we fit a point process model to our data – “an equation which combines a prediction of (a) the varying density of observed points across a study area (the first order trend), calculated either solely from the observed point distribution or, in our case, as correlated with one or more predictor variables (in a manner similar to a traditional predictive model of site location using logistic regression), and (b) the degree to which the location of one point inhibits or attracts other points (and over what distances, i.e., second order properties)”.<sup>51</sup> Thus, by determining the relationship between site locations and intensities and the underlying environmental variables of

<sup>50</sup> Hayden 2004; Watrous *et al.* 2012; Haggis 2005; Branigan *et al.* 1998; Whitley *et al.* 1999; <http://prospection-itanos.efa.gr> (accessed 09/05/2016); Vokotopoulos 2011. We have not currently included the site data from the Hagia Photia survey (Tsipopoulou 1989). Although we intend to make this addition in a further iteration, we do not anticipate that it will make a substantial difference to the overall extrapolated distributions and centrality measures.

<sup>51</sup> Bevan & Wilson 2013, 2417; also Baddeley & Turner 2006.



**Fig. 6.** The maps on the left side represent the first iteration including the input from all surveys, while the ones on the right are the second iteration, excluding the results from the Itanos survey. Areas of dark gray shading indicate high betweenness centrality value – areas that are integral in keeping the whole east Cretan network connected. From the top, the first two maps represent the Prepalatial, followed by the Protopalatial, and the Neopalatial.



slope, elevation, and coastal distance, as well as the clustering/dispersal tendencies between sites themselves, we are then able to project hypothetical site distributions across the remaining, unsurveyed areas of east Crete. These modeled distributions for the Pre-, Proto- and Neopalatial periods are shown in Figures 4a–f.

Several caveats must now be offered. It is clear from Figure 5 that survey areas are heavily biased in favour of lowland agricultural soils (under 200 m and at a slope of less than 20 degrees), to the extent that our knowledge and prediction of settlement patterns in the interior of the island, in the highlands and presumably pastoral areas, is based on somewhat shaky foundations. Another concern that arises from the modeling exercise is that settlement patterns in east Crete are not homogene-

ous – i.e., are not consistent across the region and behave differently at sub-regional and local scales. For instance, the projected number of sites for the Itanos peninsula in the Protopalatial period, based on the input from all the surveys, greatly exceeds (36) the number counted in the survey (1). Is this due to something very different happening here at this time, or rather to a relative lack of visibility of Protopalatial remains in the survey? Furthermore, for the Prepalatial period there are far fewer projected sites for the interior of the region due to the absence of reported sites in the Praisos and Ziros surveys.<sup>52</sup> This non-homogeneity of the east Cretan settlement pattern is further complicated by the fact that certain surveys (especially in the Mirabello

<sup>52</sup> Whitley *et al.* 1999; Branigan *et al.* 1998.

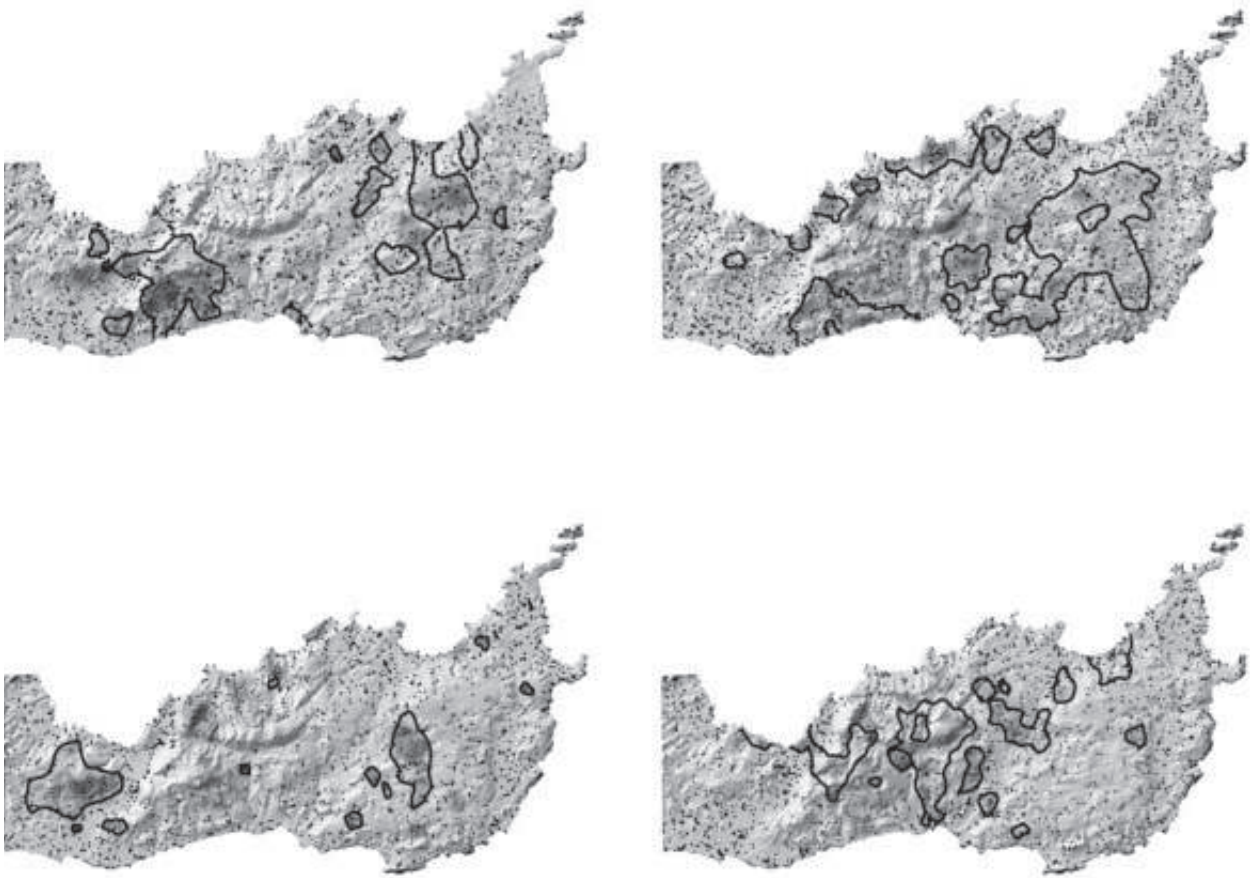

**Fig. 7.** The maps on the left side represent the first iteration, while the ones on the right the second. The maps highlight changes in betweenness value from one period to the next (Prepalatial to Protopalatial for the first set and Protopalatial to Neopalatial for the second), where black lines represent losses in connectivity and dark gray gains.

area), by virtue of their larger geographical extents, have a greater influence over the modeling results. The concerns raised here, and addressed in more detail below, question the appropriateness of creating pan-island and even regional narratives based on settlement results observed from single surveys.

From these hypothetical distributions we are then able to build a network of settlement connectivities across east Crete by linking up sites that fall within 5 km of each other – assumed to be one hour’s walk. For our purposes we use the less computationally-demanding *as-the-crow-flies* distances, rather than GIS-computed least-cost path walking distances.

Recent work by Paliou and Bevan<sup>53</sup> has shown little modeling difference in using the more realistic GIS-derived walking distances as opposed to Euclidean ones for certain kinds of coarse spatial analysis. While this may be the case for the relatively flat Mesara, whether it holds true for the rugged terrain of east Crete remains to be established by future research.

Once we have our network, we are able to compute some basic network properties such as degree and betweenness centrality.<sup>54</sup> The betweenness value

<sup>53</sup> Paliou & Bevan forthcoming.

<sup>54</sup> E.g., Freeman 1977; Wasserman & Faust 1994.

indicates a node's position as a gateway community linking up different clusters in a network, while the degree value indicates how connected a node is (i.e., to how many other sites it is connected). Given the parameters for defining our network, we focus on betweenness centrality as being more revealing of a node's importance in relation to the entire east Cretan network, as opposed to degree centrality whose value relates to more local factors (i.e., degree of spatial clustering). Having computed the network metrics, we add the corresponding values back to our maps and interpolate betweenness centrality value surfaces in order to identify areas that exhibit changes in connectivity over time.

As can be seen from the two iterations in Figures 6 and 7 – one including and the other excluding the Itanos survey – the results of the betweenness centrality value vary greatly and tell quite different stories. This further emphasizes the earlier point concerning the probable non-homogeneity of settlement patterns across east Crete and the need for further work in effectively integrating and comparing data from different surveys to provide a

platform on which to base pan-island and regional narratives, as opposed to single surveys. In Figure 6, the blue shading represents 'hotspots' of high betweenness centrality – areas that are integral in connecting east Crete, or which benefit from their position in terms of regional connectivity. Figure 7 shows areas that benefit (blue) and lose (red) in connectivity at the transition to Protopalatial from Prepalatial, and Neopalatial from Protopalatial for both iterations. In the first iteration, considering all survey data, the Protopalatial period resembles more the Prepalatial, perhaps with a focus more on the interior of the island, while the Neopalatial period diverges with an emphasis more on the (north) coast. In the second iteration, excluding the Itanos survey and relying mainly on the Mirabello surveys, the Protopalatial period visibly differs from the Prepalatial with a much greater focus on the interior of the island. The Neopalatial does not show much of a difference from the Protopalatial (Fig. 7) and might hint at the same coastal pull in the general Mochlos area as in the first iteration considering all surveys.



## Discussion

The implications of this modeling of site distributions and network properties are very interesting for Petras. If the Protopalatial period represents an inland focus, as might be suggested by the modeling, it could be the case that the establishment of Petras as a palatial centre in MM IIA is best explained by its location in relation to the inland foci of the Protopalatial. One might say that it really looks inwards rather than outwards. This takes on further significance in the Neopalatial period when, as Tsipopoulou argues, the site is perhaps less important than it was in the Protopalatial<sup>55</sup> – ironic if one considers the strong coastal focus of the later period, but not especially surprising if one bears in mind this hypothesised inland focus of the site from an early period. The inland focus of Petras in the Neopalatial is relatively clear, with the villas of Achladia, Zou and Prophetes Elias in its hinterland.<sup>56</sup> However, it is difficult projecting this scenario back into the Protopalatial period, because “we cannot assign to the first palace a hinterland analogous to that of the Neopalatial central building. The evidence pertaining to the Middle Minoan II phase, as far as the area of the Bay of Siteia is concerned, is fragmentary”.<sup>57</sup> Tsipopoulou does mention some finds hinting at an earlier hinterland,<sup>58</sup> and cautiously suggests that “the earlier palace also had a decentralized hinterland identical or similar to that of the second, smaller palace”.<sup>59</sup> Our modeling exercise would seem to indicate that the emergence of Petras as a Protopalatial centre would indeed make perfect sense in these terms, given the importance of inland sites in this period.

Returning briefly to the qualitative evidence for interaction discussed in the first part of the paper, we might tentatively link the evidence for integrative, heterarchical structures in the Protopalatial period (e.g., burials, pottery) with the inland focus identified above; and the erosion of these structures with the coastal focus of the Neopalatial period.<sup>60</sup> This finds some agreement with what Haggis argues. The pattern also tallies with what Sylvie Müller-Celka and colleagues have identified in the region of Malia, where site distribution

---

55 Tsipopoulou 2002.

56 Tsipopoulou & Papacostopoulou 1998.

57 Tsipopoulou 2002, 138-139.

58 “The small investigation at Achladia, ten years ago, showed that there was a Protopalatial, probably small, settlement below the Neopalatial one, at Platyskinos, on a site different to that of the villa at Riza” (Tsipopoulou 2002, 138-139).

59 Tsipopoulou 2002, 138-139.

60 Whether or not the broader coastal connectivities and disruptions of local heterarchies are already underway in MM IIB is still difficult to tell.

is strongly focused inland during the Protopalatial period, but gives way to a more coastal orientation in the Neopalatial.<sup>61</sup>

Finally, we recognize that the results from our modeling exercise are far from conclusive. The variance in outputs generated when we include or exclude the Itanos survey results acts as a warning against extrapolating region-wide patterns from patchy survey data. Hopefully, though, this exercise can act as a spur towards further regional thinking, and signal the kinds of comparable data we need in the future if we are to make progress in understanding changes in regional settlement dynamics and interactions.

### *Greek abstract*

#### **Δίκτυα της Ανατολικής Κρήτης στη Μέση Εποχή του Χαλκού**

Τι είδους σχέσεις ανιχνεύονται μεταξύ των διαφόρων οικισμών της Ανατολικής Κρήτης στη Μέση Εποχή του Χαλκού; Υπάρχουν πολύ στενοί δεσμοί συνεργασίας κατά μήκος της Ανατολικής Κρήτης από τα Μάλια και τον Πύργο Μύρτου στα δυτικά μέχρι το Παλαίκαстро και τη Ζάκρο στα ανατολικά; Ή υπάρχει ανταγωνισμός και σύγκρουση; Σε ποια έκταση αλλάζουν οι σχέσεις από την αρχή ως το τέλος της περιόδου, από την ΜΜ ΙΑ έως την ΜΜ ΙΙΒ; Αντιμετωπίζοντας αυτές τις ερωτήσεις η ανακοίνωση βασίζεται κυρίως στα δεδομένα της κεραμικής (παραγωγής, ανταλλαγών και χρήσης), ενώ παράλληλα αναφέρεται στην αρχιτεκτονική και την οργάνωση των οικισμών, επιχειρώντας να εντοπίσει τη θέση του Πετρά σε ευρύτερα τοπικά δίκτυα δι-επαφών.



---

61 Müller-Celka *et al.* 2014.